Digitized by the Internet Archive
in 2011 with funding from
CARLI: Consortium of Academic and Research Libraries in Illinois

http://www.archive.org/details/commencement1968sout

Ninety-Fourth Year

Commencement

Southern Illinois University

CARBONDALE, ILLINOIS

June 7, 1968

OBJECTIVES OF SOUTHERN ILLINOIS UNIVERSITY

TO EXALT BEAUTY

In God,
in nature, and
in art;
Teaching how to love the best
but to keep the human touch;

TO ADVANCE LEARNING

In all lines of truth
wherever they may lead,
Showing how to think
rather than what to think,
Assisting the powers
of the mind
In their self-development;

TO FORWARD IDEAS AND IDEALS

In our democracy,
Inspiring respect for others
as for ourselves,
Ever promoting freedom
with responsibility;

TO BECOME A CENTER OF ORDER AND LIGHT

That knowledge may lead
to understanding
And understanding
to wisdom.

Commencement

June 7, 1968

Board of Trustees

Southern Illinois University operates under the jurisdiction of a Board of Trustees created by a Charter granted by the Illinois General Assembly. The Board consists of seven members appointed by the Governor and the Superintendent of Public Instruction who serves as an ex officio member. Members are appointed for terms of six years.

Mr. Kenneth L. Davis, *Chairman* ..... Harrisburg

Mr. Lindell W. Sturgis, *Vice-Chairman* ..... Metropolis

Mr. Melvin C. Lockard, *Secretary* ..... Mattoon

Dr. Martin V. Brown ..... Carbondale

Mr. Ivan A. Elliott, Jr. ..... Carmi

Mr. Harold R. Fischer ..... Granite City

Mr. F. Guy Hitt ..... Benton

Honorable Ray Page *(Ex officio) Superintendent of Public Instruction* ..... Springfield

The University

SOUTHERN ILLINOIS UNIVERSITY was established in 1869 as Southern Illinois Normal University. The shortened name became official in 1947 by action of the state legislature.

In 1874 the first building on the campus at Carbondale was completed, financed by state-appropriated funds and contributions from citizens of Jackson County. In the fall of that year, the first regular academic year for the school, 150 students were enrolled. The student population has increased steadily and now exceeds 27,000.

For some years after its establishment, Southern Illinois University operated as a two-year normal school. In 1907 it became a four-year, degree-granting institution, though continuing its two-year course until 1936. In 1943, after a vigorous campaign led by President Roscoe Pulliam, the state legislature changed the institution, which had been in theory exclusively a teacher-training school, into a university, thereby taking official recognition of the great demand in the area for diversified training.

The action of the legislature led to establishing colleges of Education, Liberal Arts and Sciences, and Vocations and Professions, offering the Bachelor of Science in Education, Bachelor of Arts, and Bachelor of Science degrees. Graduate work was instituted in 1943 and the Graduate School was formally established in 1948. At this time it was authorized to grant the Master of Arts and Master of Science degrees in addition to the Master of Science in Education. In 1952 the Master of Fine Arts degree was added to the list, the Doctor of Philosophy in 1955, and in 1956 the Master of Music and the Master of Music Education. The divisions of Communications, Fine Arts, and Rural Studies were established in 1953, and in 1955 became the schools of Communications, Fine Arts, and Agriculture, respectively. The College of Vocations and Professions was dissolved, and a School of Business was created in 1956. In 1957 the Department of Home Economics became the School of Home Economics. In 1959 the Department of Applied Science became the School of Applied Science, which, in 1961, was renamed the School of Technology to include the engineering programs. The growth of classes for adults and for those seeking technical training led to the establishment in 1953 of the Division of Technical and Adult Education, of which the Vocational-Technical Institute is a part. The Department of Nursing was established in 1955.

The Small Business Institute was established in 1954, and the Community Development Institute was established in 1956. The Labor, Latin American, and Rehabilitation institutes were created in 1957, the Transportation Institute in 1960, and the Center for the Study of Crime, Delinquency, and Corrections in 1961.

In 1949 the Belleville Residence Center was established. Then, because of the growing demand for educational opportunities in the Madison-St. Clair counties area, the University established the Alton Residence Center and the East St. Louis Residence Center in 1957. In 1959 the Southwestern Illinois agencies were organized into a unit coordinate with the Carbondale campus. These two units are now named the Carbondale Campus and the Edwardsville Campus. Classes were first held on the new Edwardsville Campus in 1965, with instruction continuing at the Alton and East St. Louis centers.

The Edwardsville Campus instructional organization consists of the Business Division, Education Division, Fine Arts Division, Humanities Division, Science and Technology Division, Social Sciences Division, and the Department of Nursing, in which an undergraduate student may choose one of twenty-nine different concentrations leading to a bachelor's degree. Graduate students may choose concentrations leading to the following degrees: Master of Arts, Master of Music Education, Master of Science, and Master of Science in Education. The Certificate of Specialist is available for persons in education who wish to study beyond the master's degree.

The presidents of the University have been

Robert Allyn	1874–1892
John Hull	1892–1893
Harvey W. Everest	1893–1897
Daniel B. Parkinson	1897–1913
Henry W. Shryock	1913–1935
Roscoe Pulliam	1935–1944
Chester F. Lay	1945–1948
Delyte W. Morris	1948–

Order of the Concert

3:15 P.M.

The Southern Illinois University Symphonic Band

NICHOLAS KOENIGSTEIN, B.S., M.M.—*Associate Director of Bands*

Preceding the Commencement Exercise

Montmartre March ..... HAYDN WOOD

Festival Prelude ..... ALFRED REED

Joyant Narrative ..... FRANCIS MCBETH

7:15 P.M.

HERBERT L. LEVINSON, B.M., M.M.—*Conductor,*

Southern Illinois University Symphony

Academic Festival Overture, Op. 80 ..... JOHANNES BRAHMS

March from the Opera "The Love of Three Oranges" ..... SERGE PROKOFIEFF

Order of the Exercises

CONCERT ..... *The Southern Illinois University Symphonic Band (afternoon)*

..... *The Southern Illinois Symphony (evening)*

PROCESSIONAL ..... *Ceremonial March* ..... MORRISSEY (*afternoon*)
The Southern Illinois University Symphonic Band

..... *Pomp and Circumstances* ..... EDGAR (*evening*)
The Southern Illinois Symphony

INVOCATION ..... THE REV. WILLIAM LONGMAN, B.A., B.D.
Minister, First Christian Church, Carbondale, Illinois

REMARKS BY THE PRESIDENT
DELYTE W. MORRIS, Ph.D., D.H.L.

CONFERRING OF THE HONORARY DEGREES
PRESIDENT DELYTE W. MORRIS, Ph.D., D.H.L.
Presentation of Candidates

PROFESSOR CHARLES D. TENNEY, Ph.D.
Vice-President for Planning and Review

CONFERRING OF THE ADVANCED DEGREES
PRESIDENT DELYTE W. MORRIS, Ph.D., D.H.L.
MARTIN V. BROWN, M.D., Member Board of Trustees (afternoon)
Presentation of Candidates

PROFESSOR ROBERT W. MACVICAR, Ph.D.
Vice-President for Academic Affairs

PROFESSOR JOHN S. RENDLEMAN, J.D.
Vice-President for Business Affairs

CONFERRING OF THE BACCALAUREATE AND ASSOCIATE DEGREES
PRESIDENT DELYTE W. MORRIS, Ph.D., D.H.L.
Presentation of Candidates

PROFESSOR ROBERT W. MACVICAR, Ph.D.
Vice-President for Academic Affairs

College of Education
College of Liberal Arts and Sciences
School of Agriculture
School of Business
School of Communications
School of Fine Arts
School of Home Economics
School of Technology
Division of Technical and Adult Education

PRESENTATION OF FACULTY SERVICE AWARDS

RECOGNITION OF CANDIDATES FOR APPOINTMENT TO COMMISSIONS IN THE ARMED SERVICES

ALMA MATER ..... Clark Morgan-Daum

BENEDICTION ..... The Rev. William Longman, B.A., D.A.
Minister, First Christian Church, Carbondale

RECESSIONAL

The Southern Illinois Symphonic Band (afternoon)

The Southern Illinois Symphony (evening)

The audience is asked to remain at their seats until the faculty and graduates have completed the recessional.

Granting of Degrees

This list contains the names of candidates for degrees, the granting of which is contingent upon the successful completion of all the requirements for the degree.

One asterisk after name indicates candidate is being graduated with honors, two asterisks indicate high honors, and three asterisks indicate highest honors. Persons graduating with highest honors are awarded life memberships in the Alumni Association.

Names of candidates in attendance will be read by PROFESSOR ISAAC P. BRACKETT.

Doctor of Humane Letters

Afternoon Session

John Lawrence Childs

Scholar, teacher, author, leader of liberal causes, John Lawrence Childs has won international fame through a lifetime of dedicated service to the cause of education, both at home and abroad. A native of Wisconsin and alumnus of its State University, he received his graduate degrees from Columbia University where he spent most of his teaching career. For eleven years he served as Foreign Secretary, International Committee of the Y.M.C.A., in Peking, China. Later he was the first Chairman of the New York State Liberal Party and has been a longtime member of the National Commission on Academic Freedom and the American Civil Liberties Union. An active member of the American Federation of Teachers for over twenty years, he rendered distinguished service on its National Commission on Educational Reconstruction. After receiving Emertius status from Columbia in 1954 he was Visiting Professor at several universities, completing his active career at Southern Illinois University where he was widely known and respected for his scholarship, his uncompromising devotion to the pursuit of truth, and his incisive teaching of both undergraduate and graduate students in Education and Philosophy. Recipient of numerous awards and author of several important books, he has consistently emphasized the social nature of education and implored respect for the child and the nurturing of the young in the essential patterns of democratic life.

Evening Session

Milburn P. Akers

A man of vigor, massive professional knowledge and journalistic integrity, Milburn P. Akers has a 42 year record as a crusading, investigative newspaperman, a record marked by a strong sense of social justice and a constant striving to make things better. His work was almost a total commitment.

Beginning as a cub reporter on the St. Louis Post-Dispatch, he covered beats ranging from Southern Illinois and the Statehouse in Springfield to Washington and the world as he roamed the board circuit of a big-time reporter. Recognition of the Chicago Sun-Times as one of the nation's significant newspapers is a reflection of his leadership his leadership as its former editor. In 1964 he was chosen Chicago Press Veteran of the Year.

In his younger days he absorbed the atmosphere of the Lincoln country and acquired an encyclopedic knowledge of Illinois. He served on the staff of Illinois Governor Henry Horner and later as Assistant Secretary of the Interior.

He has a deep involvement with education. Cited by Loyola University and a recipient of honorary degrees from Illinois Wesleyan, Otterbein and Florida Southern, he is president of the board of McKendree College and a trustee of MacMurray College and Wesley Memorial Hospital. He has served also as a member of the Illinois Board of Higher Education and is executive director of the Illinois Federation of Independent Colleges and Universities.

More than any other individual he has been credited with saving from extinction his alma mater, McKendree, oldest liberal arts college west of the Alleghenies and now a thriving institution. In this revival effort, Southern Illinois University was privileged to assist. On March 11 he was named acting president of Shimer College, with the "acting" inserted at his request.

Candidates for the Degree
Doctor of Philosophy

GRADUATE SCHOOL

WILLIAM SIMEONE, *Dean*
RONALD G. HANSEN, *Marshal*
JAMES BEMILLER, *Asst. Marshal*

Mohammad Ali Bat-haee, B.S., M.S. in Ed.
Teachers College (Tehran, Iran)
Southern Illinois University, 1966
Education
A Comparison of Two Methods of Finding the Least Common Denominator of Unlike Fractions at Fifth Grade Level in Sex, Arithmetic Achievement, and Intelligence

Randall H. Best, B.A., M.S.
Oklahoma State University, 1954, 1960
Psychology
Cognitive Impairment in Schizophrenics and Prison Inmates as a Function of Prolonged Exposure to Impoverished Environmental Conditions

W. A. Butts, B.S., M.A.
Mississippi Vocational College, 1957
Southern Illinois University, 1962
Government
The Relationship of Economic and Social Variables to Population Change and Negro Voter Registration in Mississippi, 1940–1966

Kananur V. Chandrasekharaiah, B.S., M.A., M.S.
Mysore University (India), 1958
Hindu University (India), 1957
Southern Illinois University, 1962
Education
Personal Hopes and Aspirations, Personal Worries and Fears of the High School Seniors in Bangalore City, Mysore State, India

Rudolf Berle Clay, B.A., M.A.
Yale University (Connecticut), 1960
University of Kentucky, 1963
Anthropology
The Proto-Magdalenian Culture

Larry Russell Cobb, A.B., M.A.
West Virginia University, 1961
Southern Illinois University, 1964
Government
Creativity in Politics: The Political Thought of Henry Nelson Weiman

Richard Thomas Colgan, B.A., M.A.
University of Notre Dame (Indiana), 1957, 1958
Education
A Longitudinal Study of the Relationship of Teacher Judgment Versus Objective Test Date with Respect to College Success

Richard Arlen Collins, B.S.E., M.A.
Delta State College (Mississippi), 1953
University of Southern Mississippi, 1957
Zoology
The Effects of Inorganic Fertilizers and Organic Matter Upon the Production of Macrobenthos

Lawrence J. W. Dennis, A.R.C.M., Master of Music
Surrey College of Music (England), 1952
Syracuse University (New York), 1964
Education
The Implications of Dewey's Esthetics for the Teaching of Music

John Paul Eddy, B.S., B.D., M.A.
University of Minnesota, 1954
Garrett Seminary (Illinois), 1959
Northwestern University (Illinois), 1960
Education
A Comparison of the Characteristics and Activities of Religious Activities Personnel in Selected Four-Year State Colleges and Universities in the United States

Norman Haugness, B.A., M.A.
Roosevelt University (Illinois), 1952, 1960
Philosophy
Contextual Elements in Ethical Judgements

Oliver Dennis Hensley, A.B., M.S.
Harris Teachers College (Missouri), 1958
Southern Illinois University, 1965
Education
A Study of Factors Related to the Acceptance and Adoption of a Cooperative Supplementary Educational Service Center Authorized Under Title III of P. L. 89–10

Laurence Evans Holt, B.S., M.S.
Springfield College (Massachusetts), 1961, 1963
Education
The Influence of Head Position and of Antagonistic Contraction on the Action Potential and Strength Responses of Antagonistic Muscles

Wayne E. Kidwell, B.M.E., M.S. in Ed.
Central Missouri State College, 1955
Southern Illinois University, 1961
Education
An Analysis One Decade Later of Merit Pay Programs Reported in 1958

Gundu Narayan Kundargi, B.A., M.A.
Karnatak University (India), 1958, 1960
Philosophy
Broad's Theoretical Approach to Ethics

IN ABSENTIA

F. Bryan Clark, B.S., M.S.
Purdue University (Indiana), 1949
University of Missouri, 1954
Botany
Factors Affecting the Production of Fibrous Roots on Black Walnut Seedlings

Peter L. Hosking, B.A., M.A.
University of Canterbury (New Zealand), 1961
Geography
The Relationship Between Lithology and Surface Form in a Fluvially Dissected Landscape

Candidates for the Certificate of Specialist

Eugene Dale Dill, B.S., M. in Ed.
Southern Illinois University, 1960
University of Illinois, 1963
Elementary Education

Bruce G. Hardesty, B.S. in Ed., M.S. in Ed.
Southern Illinois University, 1948, 1965
Secondary Education

Candidates for the Master's Degree

MASTER OF ARTS

Paul David Blanchard, A.B.
University of Michigan, 1965
Government

Sun-Jeen Choe, B.S.
Yonsei University (Korea), 1959—*Government*

Larry Allen Dewese, A.B.
Western Kentucky State College, 1951—*German*

Arthur L. Dixon III, B.A.
Manhattan College (New York), 1966—*English*

Leslie L. Downing, B.S.
University of Illinois, 1964
Psychology

William Orrington Dwyer, B.A.
College of Wooster (Ohio), 1964
Psychology

William Troy Felts III, B.A.
Southern Illinois University, 1961—*History*

Max Willis Felty, B.A.
Southern Illinois University, 1966—*Botany*

Sheila Marie Flanagan, B.A.
College of Our Lady of the Elms (Massachusetts), 1966—*English*

Erich Herman Follmann, B.S.
Loyola University (Illinois), 1965—*Zoology*

Betty Quinn Folsom, B.S.
University of Missouri, 1944
English

Joel Foxman, B.A.
University of California, 1966
Psychology

Betty Jo Freeman, A.B.
Mercer University (Georgia), 1966—*Psychology*

Michael Lawrence Gillespie, B.A.
Whitman College (Washington), 1965—*Philosophy*

Norton Bernard Gilula, B.A.
Southern Illinois University, 1966—*Physiology*

Daniel M. Gleason, B.A.
Southern Illinois University, 1962—*History*

Clarence H. Gross, Jr., B.A.
Wabash College (Indiana), 1966
English

Richard Arlen Haak, B.A.
MacMurray College (Illinois), 1966—*Physics*

Kathleen Hammond, B.A.
Murray State College (Kentucky), 1966—*Spanish*

Vivienne V. Hertz, B.S. in Ed.
Illinois State University, 1950
English

William Eugene Hopkins, B.A.
Southern Illinois University, 1966—*Botany*

Ming Hwang, B.A.
National Taiwan University, 1961—*Philosophy*

Thomas Leon Isbell, B.S.
Southern Illinois University, 1967—*Speech*

John Louis Kuester, B.A.
Drake University (Iowa), 1964
Sociology

IN ABSENTIA

Barbara Ann Beebe, B.A.
Southern Illinois University, 1965—*Sociology*

Peter Howard Aranson, B.A.
Bowdoin College (Maine), 1965
Government

George Alan Brooke, B.A.
Southern Illinois University, 1961—*French*

Donna M. Dickey, B.A.
Central State College (Oklahoma), 1964—*English*

Mary Jane Egan, A.B.
Emmanuel College (Massachusetts), 1966—*English*

Charles LeRoy Elkins, B.A.
University of California, 1964
English

Ralph E. Goldinger, Jr., B.S.
Slippery Rock State College (Pennsylvania), 1963—*Geography*

Henry Robinson Hidell III, B.S.
West Chester State College (Pennsylvania), 1963—*Geography*

Robert Jesse Jones III, B.A.
Southern Illinois University, 1966—*Behavior Modification*

MASTER OF BUSINESS ADMINISTRATION

James Harry Behrmann, B.S.
Southern Illinois University, 1967—*Business Administration*

Walter Carl Cary, B.S.
Southern Illinois University, 1967—*Business Administration*

Daniel Rodney Choate, B.A.
Southern Illinois University, 1965—*Business Administration*

Allan L. Comstock, B.S.
Southern Illinois University, 1966—*Business Administration*

Margaret Jeanette Foster Davenport, B.S., Southern Illinois University, 1958—*Business Administration*

Jerry Fendrich, B.S.
Southern Illinois University, 1967—*Business Administration*

Gerald U. Fisher, B.S.
Southern Illinois University, 1966—*Business Administration*

Roy Eugene Hess, B.S.
Southern Illinois University, 1967—*Business Administration*

MASTER OF FINE ARTS

Richard Jones Channin, A.B.
Oberlin College (Ohio), 1966
Art

J. W. Kunkel, B.S.
Ashland College (Ohio), 1966
Art

IN ABSENTIA

Foster Gilman Beamsley III, B.A.
Northern Illinois University, 1965—*Art*

Robert Jon Galla, B.S.
University of Bridgeport (Connecticut), 1965—*Art*

MASTER OF MUSIC

John Edward Goodwin, B. Mus.
University of Arizona, 1959
Music

William Ralph Heald, B.Mus.
Cornell College (Iowa), 1966
Music

MASTER OF MUSIC EDUCATION

Cosmo Anthony Barbaro, B.S.
Ithaca College (New York), 1964—*Music*

Gordon Lewis Fung, B.S.
Ithaca College (New York), 1964—*Music*

IN ABSENTIA

Hiroko Ito, B. Mus.
Friends University (Kansas), 1966—*Music*

MASTER OF SCIENCE

Charlotte Gee Adams, B.S.
University of Arkansas, 1940
Home Economics

Henry Lee Armstrong
Tougaloo Southern Christian College (Mississippi)
Mathematics

Donald C. Autry, B.S.
Memphis State University (Tennessee), 1964—*Zoology*

Arun Prakash Bhattacharjee, B.S.
Jadavpur University (India), 1961—*Applied Science and Engineering Technology*

Kenneth Colin Bishop, B.S.
London School of Economics and Political Sciences (England), 1963—*Geography*

David Daniel Bork, B.S.
Stanford University (California), 1965—*Applied Science and Engineering Technology*

John James Burnett, B.S.
Southern Illinois University, 1966—*Economics*

Nancy Cummings Burnett, B.S.
Southern Illinois University, 1967—*Home Economics*

Boyd B. Butler, B.S.
Southern Illinois University, 1952—*Community Development*

Dennis Anthony Cavanaugh, B.S.
Southern Illinois University, 1967—*Economics*

Chien-Cherng Chan, B. Bus.
Tamkang College of Arts and Sciences (Taiwan), 1961
Business

Lindell Gene Clarke, B.S.
Southern Illinois University, 1956—*Business*

Charlotte Lichliter Coffer, B.S.
Southern Illinois University, 1966—*Home Economics*

Bernard E. Colvis, B.S.
Southern Illinois University, 1966—*Plant Industries*

Robert A. Cunningham, B.S.
Southern Illinois University, 1967—*Forestry*

Betty Jeanette Lawrence Dickey, B.S., Southern Illinois University, 1964—*Home Economics*

Felimon M. Dionisio, B.S.
University of Philippines, 1964
Business

Charles Paul Doty, B.S.
Southern Illinois University, 1966—*Forestry*

Elbert E. Elliott, A.B., B.D.
Oklahoma Baptist University, 1960
Southern Baptist Theological Seminary (Texas), 1965—*Speech*

David Vance Fligor, B.S.
Southern Illinois University, 1966—*Forestry*

Harley Wayne Foutch, B.S.
Southern Illinois University, 1966—*Plant Industries*

Paul Burgess Frederic, B.S.
Farmington State College (Maine), 1966—*Geography*

Carolyn Diane Gass, B.S.
Southern Illinois University, 1963—*Home Economics*

Marilyn P. Gusdal Giesbrecht, B.S.
Eastern Michigan University, 1967—*Speech Pathology and Audiology*

Gary L. Griffith, B.A.
Southern Illinois University, 1966—*Physics*

Peter C. Gunther, B.A.
Parsons College (Iowa), 1965
Business

Justina Yea-jan Ho, B. Commerce
National Chengchi University (Taiwan), 1963—*Economics*

Ronald Eugene Hoffman, B.S.
Southern Illinois University, 1966—*Animal Industries*

Virginia Rae Horak, B.A.
Coe College (Iowa), 1966—*Rehabilitation Counseling*

Mahmood Imami, B.S.
Abadan Institute of Technology (Iran), 1962—*Physics*

Glenn Lee Kaffenberger, B.S.
Southern Illinois University, 1966—*Engineering*

Rodney Paul Kelly, B.S.
Southern Illinois University, 1966—*Agricultural Industries*

Michael James Kerber, B.S.
Western Illinois University, 1966
Agricultural Industries

Donald Lee Knepp, B.S.
Southern Illinois University, 1966—*Agricultural Industries*

Edith Evelyn Kopp, B.S.
University of Minnesota, 1955
Speech Pathology and Audiology

George C. Ku, B.S.
Southern Illinois University, 1965—*Technical and Industrial Education*

IN ABSENTIA

Richard Anthony Areitio, B.A.
Idaho State College, 1965
Speech Pathology and Audiology

Roger Eugene Arras, B.S.
University of Illinois, 1966
Agricultural Industries

Fredrick E. Behr, B.S.
University of Illinois, 1963
Chemistry

Frederick Michael Blank, B.S.
Southern Illinois University, 1966—*Economics*

Cecilia Mu-Lan Chiang, B.S.
Taiwan Provincial Chung-Hsing University (Taiwan),
Home Economics

Gwen Mindrup Clavadetscher, B.S.
Montana State University, 1965
Speech

Dennis Adair Cornwell, B.S.
Southern Illinois University, 1965—*Animal Industries*

Paul James Costanza, B.B.A.
University of Pittsburgh (Pennsylvania), 1960—*Business*

George Edwin Crause, B.A., B.D.
Indiana Central College, 1960
Evangelical Theological Seminary (Illinois), 1964—*Rehabilitation Counseling*

John Howard Crenshaw, B.A.
Southern Illinois University, 1965—*Applied Science and Engineering Technology*

Essmaeil Emami, B.S.
Southern Illinois University, 1965—*Business*

Richard Joseph Febuary, Jr., B.S.
St. Louis University (Missouri), 1964—*Business*

Ann Wolf Garrison, B.A.
Southern Illinois University, 1965—*Applied Science and Engineering Technology*

Terry Joseph Givens, B.A.
Southern Illinois University, 1967—*Geology*

A. G. Goodenough III
Rockhurst College (Missouri)
Economics

Jerry L. Gray, B.S.
University of Evansville (Indiana), 1965—*Business*

Fred George Heivilin, B.S.
University of Wisconsin, 1963
Geology

John Edwin House, B.S.
Ohio State University, 1963
Microbiology

Ikram U. Khawaja, B.S., M.S.
University of Karachi (Pakistan), 1962, 1963—*Geology*

Dennis Lee Kimmell, B.S.
Wisconsin State College, 1963
Business

Alice Smith Kulenkamp, B.S.
Southern Illinois University, 1962—*Home Economics*

Carl Frederic Kwadrat, B.S.
St. Francis College (Pennsylvania), 1965—*Physics*

MASTER OF SCIENCE IN EDUCATION

Helen Jean Adkisson, B.S.
Southern Illinois University, 1959—*Elementary Education*

Charles William Avila, A.B.
Elon College (North Carolina), 1966—*Secondary Education*

Genevieve Ursula Barclay, B.S.
Southern Illinois University, 1965—*Guidance and Educational Psychology*

Helen Schaefer Bauerle, A.B.
College of St. Francis (Illinois), 1965—*Instructional Materials*

John A. Beggs, B.A., B.S.
Southern Illinois University, 1951, 1954—*Secondary Education*

Charles David Bertelsen, B.A.
Blackburn College (Illinois), 1966—*Higher Education*

Ernest Dean Carani, B.S.
Southern Illinois University, 1967—*Health Education*

William Henry Carel III, B.S.
Southern Illinois University, 1967—*Physical Education—Men*

Ellinder La Verne Carothers, B.S.
Drexel Institute of Technology (Pennsylvania), 1966—*Secondary Education*

Warren E. Cox, B.S.
Alcorn A & M College (Mississippi), 1957—*Secondary Education*

Charles Douglas Crosier, B.S.
Middle Tennessee State College, 1958—*Secondary Education*

Terry Huel Cross, B.S.
Southern Illinois University, 1966—*Recreation and Outdoor Education*

Betty Opal Crouch, B.S. in Ed.
Southern Illinois University, 1948—*Guidance and Educational Psychology*

Bobbye G. Crutchfield, B.S. in Ed.
University of Alabama, 1951
Instructional Materials

Kay L. Cunningham, B.S.
Southern Illinois University, 1964—*Elementary Education*

Mary Catherine Felts Cunningham, B.S. in Ed., Southern Illinois University, 1965—*Special Education*

Donna Sue Donovan, B.S.
Southern Illinois University, 1966—*Secretarial and Business Education*

Kenneth Robert Felker, B.Ed.
Wisconsin State University, 1966
Higher Education

Sally Glish Felker, B.Ed.
Wisconsin State University, 1966
Higher Education

Nancy Lee Fjellstedt, B.S.
Carroll College (Wisconsin), 1964—*Guidance and Educational Psychology*

Thomas James Ganey, Jr., B.S.
St. Louis University (Missouri), 1962—*Secondary Education*

Kathleen Browning Garton, B.S.
Tennessee Polytechnic Institute, 1965—*Elementary Education*

Lorenz J. Gude, B.A.
Columbia College (New York), 1964—*Instructional Materials*

Leo E. Halbig, B.A.
Southern Illinois University, 1961—*Secondary Education*

C. M. Hall, Jr., B.A.
Baylor University (Texas), 1952 *Secondary Education*

David Marshall Hall, B.S.
Southern Illinois University, 1967—*Special Education*

Joe Gordon Hamon, B.S.
Southern Illinois University, 1966—*Technical and Industrial Education*

Jane Wasson Hancock, B.S.
Southern Illinois University, 1961—*Guidance and Educational Psychology*

Larry W. Hawse, B.S.J.
Kent State University (Ohio), 1959—*Secondary Education*

Jesse L. High, Sr., B.S.
Paul Quinn College (Texas), 1965—*Secondary Education*

B. Ray Horn, B.S.
California State College, 1965 *Recreation and Outdoor Education*

Marilyn Lu Hughes, B.S.
Southern Illinois University, 1963—*Elementary Education*

William L. Humm, B.S.
University of Illinois, 1962 *Secondary Education*

Adam Kamaske, A.B.
University of Illinois, 1962 *Secondary Education*

Haruo Kawai, B. Ed., M. Ed.
Tokyo University of Education (Japan), 1961, 1966—*Instructional Materials*

John Howard Kennedy, B.A.
Antioch College (Ohio), 1965 *Guidance and Educational Psychology*

IN ABSENTIA

Terry K. Bruce, B.S.
Southern Illinois University, 1966—*Recreation and Outdoor Education*

Walter H. Bumgardner, B.A.
Southern Illinois University, 1966—*Recreation and Outdoor Education*

Arnold D. Burke, B.S. in Ed.
State College at Worcester (Massachusetts), 1964—*Secondary Education*

Clara Coleman Butts, B.S.
Alcorn College (Mississippi), 1959—*Secondary Education*

Patricia Rae Dey Cuendet, B.S. in Ed., Southern Illinois University, 1959—*Guidance and Educational Psychology*

Karl Robert Downing, B.A.
Illinois College, 1962—*Secondary Education*

Richard Billings Gappmayer, B.S.
Brigham Young University (Utah), 1960—*Secondary Education*

James Fawley Greenwood, B.A.
Southern Illinois University, 1965—*Higher Education*

Allen Eugene Kingsley, B.S.
Southern Illinois University, 1958—*Guidance and Educational Psychology*

Candidates for the Bachelor's Degree

COLLEGE OF EDUCATION

ELMER J. CLARK, *Dean*
J. RICHARD VERDUIN, JR., *Marshal*
WILLIAM MATTHIAS, *Asst. Marshal*

BACHELOR OF SCIENCE

Kassandra Jo Abbott
Carbondale—*Social Studies*

Joyce Irene Agne
Belleville—*Special Education—Mentally Retarded*

Helen Jean Akers
Clifton—*Elementary Education*

Judy Ann Albert
New Athens—*English*

Kenneth Joseph Albertini
Oaklawn—*Recreation and Outdoor Education*

Barbara Jean Allen
Mackinaw—*English*

Nancy C. Allen
Centralia—*Elementary Education*

Shirley Ann Allison
Murphysboro—*Special Education—Mentally Retarded*

Sharon Kay Altenbaumer
Centralia—*Elementary Education*

Nancy Brandt Althoff
Carbondale—*Elementary Education*

Carolyn Anne Amason
Centralia—*Elementary Education*

Susan Doreen Ambuehl
Centralia—*Elementary Education*

Dale Eric Anderson
Oak Lawn—*Social Studies*

Guy Russell Anderson
Maquon—*English*

Judith Kay Anderson
Sycamore—*Physical Education—Women*

Mary-Catherine Lois Anderson
Carbondale—*Elementary Education*

Thomas E. Anliker
Carbondale—*Physical Education—Men*

Richard John Anselmini
Chicago—*Physical Education—Men*

John A. Ariola
Barrington—*Business Teacher Education*

Meredith Allen Arnold
Carbondale—*Recreation and Outdoor Education*

Robert William Arnold
Johnston City—*Elementary Education*

Carol Jean Porter Ashley
DuQuoin—*Elementary Education*

Linda Lorraine Austin
St. Elmo—*Kindergarten-Primary Education*

Neva Arlene Austin *
Harrisburg—*Elementary Education*

Mary Ann Auten
Benton—*Kindergarten-Primary Education*

Lynda Sue Avery
East St. Louis—*Elementary Education*

Melanie Jane Bach
Bartelso—*Social Studies*

Barbara Bachrach
Decatur—*Recreation and Outdoor Education*

Leuna Pauline Bagwell
Zeigler—*Business Teacher Education*

Donald David Ball
Middletown, Connecticut—*Elementary Education*

Beverly Ann Barber
Chicago—*Elementary Education*

Marcelle S. Barnett
Mulkeytown—*Elementary Education*

William Terry Barnett
Mapleton—*Elementary Education*

Gretchen Elizabeth Bayon
Mt. Olive—*Elementary Education*

Michael Harry Begovich
Melrose Park—*Physical Education—Men*

Marla Pearl Behnken
Willisville—*Elementary Education*

Bruce G. Beiner
Carbondale—*Recreation and Outdoor Education*

Eloise Bennett
Ullin—*Special Education—Mentally Retarded*

Helen Louise Bennyhoff
Dixon—*Elementary Education*

Carol Lee Berry
East Alton—*Business Teacher Education*

Alice Marie Bielecki
Chicago—*Elementary Education*

Judy Yvonne Billingsley
Goreville—*Social Studies*

Donald R. Bittle
Carbondale—*Health Education*

Amos Hale Black, Jr.
Carbondale—*Recreation and Outdoor Education*

Pamela Joyce Blondi
Benton—*Elementary Education*

Marlene Esther Blyweiss
Milwaukee, Wisconsin—*Elementary Education*

Lee Anne Boren
Hoopeston—*Elementary Education*

Catherine Conti Brandon ***
Herrin—*Elementary Education*

Ophelia E. Bridgers
Chicago—*Special Education—Mentally Retarded*

Donetta Rose Bridwell
Sumner—*Elementary Education*

Rebecca Ruth Lutz Brimm
Anna—*Elementary Education*

Christine Marie Brown
East Peoria—*Physical Education—Women*

Denice Parson Brown
Carbondale—*Special Education—Mentally Retarded*

Nancy Davis Brown
Carbondale—*Elementary Education*

Rosemary Elizabeth Brown
Carbondale—*Elementary Education*

Raymond Mark Bruzan
Mt. Vernon—*Biological Sciences*

Covey Bryant
Carbondale—*Elementary Education*

Teresa Ann Burris
Cahokia—*Physical Education—Women*

Bette Sue Parran Butler
Carbondale—*Special Education—Mentally Retarded*

Corwin B. Butler
Melrose Park—*English*

Carl Dean Byers
Edgewood—*Business Teacher Education*

Jeffrey Richard Bynes
Schiller Park—*Physical Education—Men*

Vicki Elaine Byrns
Rushville—*Mathematics*

Karen Elaine Camden
Dewey—*Elementary Education*

Antoinette E. Campbell
Cobden—*Elementary Education*

Barbara Lynn Caravasos
Oak Lawn—*Elementary Education*

Suzanne Jean Carlson
Rockford—*Business Teacher Education*

Edwina Parson Carter
Carbondale—*Elementary Education*

Ruby Alice Carter
Chicago—*Elementary Education*

David Alton Chisholm
Sydney, Australia—*Geography*

David Albert Claeys
Moline—*Biological Sciences*

Lowell D. Clark
Claytonville—*Social Studies*

Thomas W. Clark
Carbondale—*Physical Education—Men*

Gale Erwin Clinton
Ewing—*Mathematics*

Judith Ann Clinton *
Mt. Vernon—*Mathematics*

Jeanne Marie Coats
St. Paul, Minnesota—*Elementary Education*

Marva Celeane Coleman
Centralia—*Elementary Education*

William Michael Coleman
Marion—*Mathematics*

Sue A. Colombo
Herrin—*Elementary Education*

Marjorie Sue Copen
Chicago—*English*

Elizabeth Jane Coughlin
Bradley—*Elementary Education*

Michael Howard Cox
Elmhurst—*Physical Education—Men*

Loraine Cramer
Murphysboro—*Elementary Education*

Bob B. Crane
Royalton—*Social Studies*

Robert James Cristo
Chicago—*Business Teacher Education*

Gordon McKenzie Cummings
Highland Park—*Recreation and Outdoor Education*

Ralph Dale Cummings
Cicero—*English*

Rebecca Ann Daron
Robinson—*Physical Education—Women*

Doris Lee Davis
Murphysboro—*Elementary Education*

Sharon Ann Davis
Rosiclare—*Elementary Education*

Sharon Ann DeDera
La Grange Park—*Kindergarten-Primary Education*

Fredrick Dennis
Waukegan—*Physical Education—Men*

Barbara Jean Dickhut
Scott City, Kansas—*Elementary Education*

Loretta Jane Dixon *
Harrisburg—*Elementary Education*

Bobby Gene Doan
Noble—*Physical Education—Men*

Patricia Louise Dominges
Tamms—*English*

Edwin D. Driscoll
Carbondale—*Physical Education—Men*

Patricia Marie Drozd
Chicago—*Special Education—Mentally Retarded*

Frank J. DuBois
Auburn—*English*

Harry James Duncan
Centralia—*Social Studies*

Joseph Warren Dupree
Rolling Meadows—*Physical Education—Men*

Lola M. Durrant
Chicago—*Elementary Education*

Lawrence George Dusek
Carbondale—*History*

Douglas Gary Dutz
Lincoln—*Social Studies*

Bertha Dziadus
West Frankfort—*Elementary Education*

Carol Vernetta Eanes
Carbondale—*Elementary Education*

Marvin Earl Edwards
Thompsonville—*Chemistry*

Larry Wayne Ehlers
Red Bud—*History*

Pamela Rose Einfeldt
Kankakee—*Elementary Education*

Lydia Lucille Elam
Vandalia—*Elementary Education*

Judith Ann Ellerman
Jerseyville—*Social Studies*

Robert Eugene Elliott
Equality—*Business Teacher Education*

Joe Eddie Emery
New Burnside—*English*

Janice A. Endsley *
Harrisburg—*Special Education—Mentally Retarded*

Carolyn Sue Ernsting
Sparta—*Elementary Education*

William Kenneth Everett
Taylorville—*Physical Education—Men*

Alfred J. Farr, Jr.
Mundelein—*Botany*

Susan Farris
Carbondale—*Recreation and Outdoor Education*

Emma Feller
Bradley—*Elementary Education*

Patricia Ann Ferrari
Zeigler—*Business Teacher Education*

Janice S. Filardo
East Alton—*Social Studies*

John Earl Fincham
Urbana—*Physical Education—Men*

Jane E. Finnicum
Silvis—*Recreation and Outdoor Education*

Charles E. Fisher
Murphysboro—*Recreation and Outdoor Education*

Helen Lindsey Fisher
Carbondale—*Special Education—Mentally Retarded*

Sharon Anne Fisher
Streamwood—*Business Teacher Education*

Jerry A. Fisk
Carbondale—*Business Teacher Education*

Theodore Blair Flickinger
Carbondale—*Recreation and Outdoor Education*

Marilyn Jean Fox
Chicago—*Elementary Education*

Sally J. Fox
Bloomington—*Elementary Education*

Monte Ladru Franklin
Herrin—*Mathematics*

Laurel Melinda Friedman
Chicago—*Kindergarten-Primary Education*

Arletta Mae Fry
Salem—*Elementary Education*

Shirley Jean Gaddis
Tamaroa—*Elementary Education*

Robert Gardula
Chicago—*Physical Education—Men*

Joan G. Garrison
Du Quoin—*English*

Karen Marie Geier
Chicago—*Elementary Education*

Donna Sue Megginson George
Carbondale—*Kindergarten-Primary Education*

Terry Bruce Gholson
McLeansboro—*Biological Sciences*

Frances Jane Gilman
Carbondale—*Elementary Education*

Susan Ellen Goldberg
Chicago—*History*

Sandra Marie Golden
Chicago—*Elementary Education*

Jordan Lynn Goldstein
Carbondale—*Physical Education—Men*

Mary Ellen Goodmann
Pesotum—*Physical Education—Women*

Fleta Margaret Gordon
Sparta—*Kindergarten-Primary Education*

Toni Louise Chappell Gorrell
Carbondale—*Speech Pathology and Audiology*

Jacqueline D. Graham
Divernon—*History*

Yolanda M. Graham
Carbondale—*Speech*

Jacalyn Greer
Carbondale—*Elementary Education*

Dianne Lynn Gregory
Marissa—*Elementary Education*

Francis Charles Gregory
Herrin—*History*

Susan Marie Griffin
Chicago—*Kindergarten-Primary Education*

Harriet Gruenhut
Chicago—*Elementary Education*

Robert John Gunderson
Carbondale—*Physical Education—Men*

Evelyn Rose Haas
McLeansboro—*German*

Thomas Eric Haas
Chicago—*Physical Education—Men*

Patricia J. Thomas Hale
Chicago—*Elementary Education*

Jamille Yvette Hall
Chicago—*Elementary Education*

Mary Ellen Hallett
Carbondale—*Elementary Education*

Larry Stephen Hancock
Mt. Vernon—*Social Studies*

Gene Davis Hanson
Carbondale—*Physical Education—Men*

Carroll Page Harding
Carbondale—*History*

Lois Marie Harker
Carbondale—*English*

Carol Leslie Harper
Silver Spring, Maryland—*Special Education—Mentally Retarded*

Grace L. Harre
Nashville—*Elementary Education*

Stephen J. Harris
Bronx, New York—*Recreation and Outdoor Education*

Linda Carol Hart
Cache—*Elementary Education*

Torben H. Hartmann
Lindenhurst—*Physical Education—Men*

Brenda L. DeRousse Hassebrock
Mascoutah—*Elementary Education*

William T. Hatch
Olney—*Social Studies*

David Guion Hawkins
Evanston—*Physical Education—Men*

Loretta Basden Hawkins
Webster Groves, Missouri—*Elementary Education*

Dewitt Haynes
Carbondale—*Elementary Education*

Sharolyn J. A. Sharknas Heninger
Jonesboro—*Kindergarten-Primary Education*

Pamela Jo Hentze
Wilmington—*Elementary Education*

Gary Eugene Hernbeck
Herrin—*Elementary Education*

Amber Yvonne Hewette
Carbondale—*Spanish*

Lyle LeRoy Hicks
Ashton—*Recreation and Outdoor Education*

Diane L. Thyberg Hightower
Carbondale—*Elementary Education*

Judith Lueker Hindman
Pinckneyville—*Elementary Education*

Patricia Ann Adler Hobbs
Collinsville—*Art*

Linda Sharon Hocker
Grosse Pointe Woods, Michigan—*Speech*

Karen Ann Hoelscher
Peoria—*Special Education—Mentally Retarded*

Edward Lee Hoffman
Lewiston—*Physical Education—Men*

Thomas Kirk Hoffmann
Carbondale—*Physical Education—Men*

Velma June Holder
Carbondale—*Elementary Education*

Shirley Ruth Holman
East St. Louis—*Business Teacher Education*

Carol Christine Holzman
Barrington—*Special Education—Mentally Retarded*

Janet Susan Hoppa
Ashley—*Business Teacher Education*

Irene N. Hosner
Blacksburg, Virginia—*Elementary Education*

Pamela Jane Hudgens
Marion—*Elementary Education*

Ira Kenneth Jacobson
Chicago—*Physical Education—Men*

Julie Gail James
South Chicago Heights—*Business Teacher Education*

Julia Ann Jamison
Carbondale—*Elementary Education*

Lenda Crain Jenkins
Marion—*Elementary Education*

Glenda Kay Jent
Johnston City—*Physical Education—Women*

Lois Jeanne Jerrell
Harrisburg—*Kindergarten-Primary Education*

David Frederick Johnson
Chicago—*Social Studies*

Nathaniel Johnson
Sikeston, Missouri—*Social Studies*

Robert James Johnson
Chicago—*Physical Education—Men*

Sterling Edward Johnson
Mt. Vernon—*Business Teacher Education*

Carla Jo Jones
Steeleville—*Elementary Education*

Linda Kay Wylie Jones
Fairfield—*Business Teacher Education*

Lois Elaine Jones
Carbondale—*Kindergarten-Primary Education*

Kathleen M. Kammler *
New Athens—*Kindergarten-Primary Education*

Russell Edward Keene
Murphysboro—*Health Education*

Dennis C. Keeton
Anna—*Recreation and Outdoor Education*

Mary Ann Shields Keeton
Jonesboro—*English*

Linda JoAnn Keiner
DuQuoin—*Elementary Education*

Leonard Jarleth Kelley, Jr.
Chicago—*Physical Education—Men*

Geraldine Kelsch
Peoria—*Elementary Education*

Daryl Lavonn Kennedy
Dahlgren—*Mathematics*

Elsie Jane Kirsch
Dahlgren—*Business Teacher Education*

Robert John Klostermann
Breese—*Physical Education—Men*

Karen Louise Knight ***
Galatia—*Business Teacher Education*

Charles Joseph Koressel
Evansville, Indiana—*Physical Education—Men*

Carol Jean Korobey
East St. Louis—*Elementary Education*

Margaret Meinert Kottmeyer
Harrisburg—*Elementary Education*

Victoria Anne Krein
Rockford—*Kindergarten-Primary Education*

Darlene Marie Kunkle
Chicago—*Elementary Education*

IN ABSENTIA

Diana Frances Armstrong
Cahokia—*English*

Daniel Joseph Bagby
Mascoutah—*Recreation and Outdoor Education*

Johnny L. Browder
Carterville—*Special Education—Mentally Retarded*

Lester William Callas
Chicago—*Physical Education—Men*

Pamela S. Carani
Newton—*Elementary Education*

Martha Jane Curtis
Jacksonville—*Elementary Education*

John F. Daugherty
Chicago—*Spanish*

Gustav Joseph Dudle
Chicago—*English*

Judith Lynn Flowers
Wildwood—*Elementary Education*

Barbara Jean Good
Chester—*Kindergarten-Primary Education*

Carol Ann Holubek
Trenton—*Mathematics*

Sharon Marie Janson
Chicago—*Elementary Education*

Lynn Carol Gordon
Chicago—*Special Education—Mentally Retarded*

COLLEGE OF LIBERAL ARTS AND SCIENCES

ROGER E. BEYLER, *Dean*
ELBERT HADLEY, *Marshal*
DAVID E. CHRISTENSEN, *Asst. Marshal*

BACHELOR OF ARTS

Richard Lee Abloff
Kansas City, Missouri—*Government*

Kenneth A. Albrecht
Edwardsville—*History*

Jon L. Aldridge
Cobden—*Government*

Richard D. Allen
Scott Air Force Base—*Psychology*

Michael Edward Althoff
Murphysboro—*Psychology*

Lawrence Ray Ameday
Marseilles—*Psychology*

Hedayatullah Aminarsala
Kabul, Afghanistan—*Economics*

Cheri Lynn Anderson
LaMirada, California—*English*

Edward C. Andrewson
Decatur—*Sociology*

Edward F. Arbogast, Jr.
Herrin—*Sociology*

Joyce Sue Arment
Libertyville—*Biological Sciences*

Paul Ashe
Jersey City, New Jersey—*Psychology*

Margaret Ann Bailey
Danville—*Psychology*

Joan Kay Baker
Belleville—*Psychology*

Robert B. Baker
Blue Island—*Mathematics*

Bill Del Balabas
Harrisburg—*Sociology*

Wayne Edward Balthun
Kankakee—*Government*

Robert James Bando
Forest Park—*Biological Sciences*

Michael Bass
Lincolnwood—*Geography*

Victor Eugene Baumann
Worth—*Philosophy*

Bonnie Jean Becks
Quincy—*History*

Wayne R. Beeler
Hillsboro—*German*

Michael T. Bell
Mt. Carmel—*Government*

Ewing Bradford Belt
Carbondale—*Mathematics*

Sandra Jean Beranich
Elmwood Park—*Geology*

Olga R. Berggruen
Chicago—*German*

Ralph A. Bergholtz
Stickney—*Government*

Roxann Marie Besser
Chicago—*Psychology*

William Dennis Bishop
Carbondale—*English*

Russell W. Blaauw
La Grange—*Government*

Eugene Johnson Blackwell
Centralia—*English*

James H. Blair
Anna—*English*

Michael Ray Blaise
Murphysboro—*Government*

Joseph C. Bleem **
Walsh—*Mathematics*

Barry Joseph Blonde **
Chicago—*Mathematics*

Joan Elaine Boals
Effingham—*English*

Vonceil C. Boga
Chicago—*Sociology*

Daniel George Bojanowski
Brookfield—*Geology*

Marco A. Bonné
Palo Alto, California—*Government*

William Edgar Borah
Fairfield—*Government*

Ralph Stephen Boren
Hoopeston—*Government*

Patricia Winkleman Bowen ***
Harrisburg—*Sociology*

David Allen Bown
Pittsfield—*Government*

Richard Roy Boyd
Jonesboro—*Chemistry*

Roscoe Milton Brady
Carbondale—*Microbiology*

Julia Elizabeth Brewer
Makanda—*English*

Constance Jane Brockett
Omaha—*Biological Sciences*

David M. Brook
Hinsdale—*English*

Gilbert Vernon Brown, Jr.
Chicago—*Government*

Sylvia Magnolia Brown
Chicago—*Sociology*

Frank Owen Brutcher
Princeton—*Psychology*

James Raftery Cahill
Chicago—*Physiology*

Daniel Lee Campbell
Sutter—*Mathematics*

Susan Jane Carkin
Mt. Vernon—*Spanish*

Christine Elizabeth Carpenter
Northbrook—*Spanish*

George Russell Carpenter
Carbondale—*Sociology*

Angelo Caruana
Rockford—*Government*

William T. Clary
Carbondale—*Zoology*

Glenna D. Claybaugh
Salem—*English*

Bob Earl Claybourn, Jr.
Mt. Vernon—*Chemistry*

Evan Michael Codell
Chicago—*History*

John Edward Coghlan, Jr.
Chicago—*English*

G. Craig Colclasure
Louisville—*Botany*

Ronald Dean Coleman
Centralia—*Mathematics*

Jerome Walter Compell
Chicago—*Government*

Robert Kingsley Corrington
Blue Mound—*Chemistry*

Diane Wallick Creel
Grenada, Mississippi—*English*

Sandra MacDonald Crome
Springfield—*English*

Ronald G. Cronk
Shirland—*Government*

Oliver W. Cummings
Buncombe—*Psychology*

John Louis Danihel, Jr.
Ford City, Pennsylvania—*Mathematics*

Len Paul Davia
Chicago—*Psychology*

Robert Henry Davis, Jr.
Morton Grove—*English*

Bruce Thomas Dawson
Chicago—*Sociology*

Robert Lee Delaney
Carbondale—*Zoology*

Robert Barry Dodson
Mt. Vernon—*Chemistry*

John K. Dotten
Champaign—*History*

John Allen Downey
Carbondale—*Geography*

Frederick L. Drow, Jr.
Springfield—*Sociology*

Kay DuBois
Joliet—*Sociology*

Thomas Raymond Dudones
Chicago—*Zoology*

Danny Allen Dunagan
Danville—*Government*

Elsa Ray Durham
Harrisburg—*Government*

D. Frank Elam
Downers Grove—*Sociology*

Lowell Darell Elam
Harrisburg—*Psychology*

Gary L. Ellis
Fairfield—*Government*

Terry Ward Ellison
Belleville—*Mathematics*

Carl R. Ernst
Alhambra—*Chemistry*

Allen C. Eskonen
Chicago—*English*

Kimball Earl Ewell
Carrier Mills—*Chemistry*

Donald S. Feldstein
White Plains, New York—*English*

Dominic A. Femminella
Calumet City—*Russian*

Preston M. Fink
Chicago—*History*

Jack Eugene Finney
Herrin—*Government*

Arthur Purdy Fisher, Jr.
Carbondale—*Psychology*

Thomas R. Fitch
Kenilworth—*Psychology*

Sharon L. Fitzgerald
Benton—*English*

Victor Fong Yuen-Tak
Hong Kong—*Chemistry*

Stephen Lynn Foster
Elkville—*Chemistry*

William Joseph Fowler
Chicago—*Biological Sciences*

James Wayne Frantz
Shirley—*Biological Sciences*

James William French
Lake Forest—*Physiology*

Shirley D. Friederich
Mascoutah—*English*

Michael W. Frisch
Peoria—*History*

Kenneth Dean Fritch
Simpson—*Zoology*

Jean-Claude B. Gainon *
Chamaraude, France—*English*

Carol Jean Gard
Troy—*Economics*

Richard Clyde Gilliam
Anna—*Zoology*

Nelson R. Gilman
Carbondale—*History*

Judith A. Gjermo
Niles—*Sociology*

Clayton A. Goehring
Carbondale—*Zoology*

Julius Sylvester Golnik III
Chicago—*Zoology*

Fred Chu Hung Goon
Glen Ellyn—*Mathematics*

Jerome John Gorman
Wilmington—*History*

Robert Gene Gossage
Herrin—*History*

Nancy Louise Green
Carbondale—*Psychology*

Richard Alan Green
Murphysboro—*Government*

Evelyn Sue Griebel
Carbondale—*English*

Gerald W. Griebel **
Carbondale—*Zoology*

Richard David Grossberg
Chicago—*Biological Sciences*

Barbara Ann Rakowicz Guagenti
Chicago Heights—*Psychology*

Robert James Gustafson
Oakbrook—*Philosophy*

Robert Geffine Haas
Flossmoor—*Government*

Dennis Richard Haffron
Chicago—*Psychology*

Michael Thomas Hagerty
Carbondale—*Zoology*

Carol Ann Halverson
Carbondale—*Mathematics*

Dale Frederick Hammer
Affton, Missouri—*Government*

Joe Michael Hancock
Olmsted—*Biological Sciences*

David Fleming Hand
Robinson—*Geography*

Alex D. Hankins, Jr.
Waukegan—*Economics*

David Louis Hannigan, Jr.
Blackwood, New Jersey—*Zoology*

Donald E. Harper
Carbondale—*Chemistry*

Michael A. Harper *
Carterville—*English*

Ronald Ross Hassig, Jr.
New Martinsville, West Virginia—*Philosophy*

James Wentworth Hatton
Carbondale—*English*

Pamela Kay Haughawout *
Loves Park—*Philosophy*

Richard Clinton Hayes
Carbondale—*Sociology*

Patrick Lee Hays
Crystal Lake—*Microbiology*

George James Heaslett
Franklin Park—*History*

John W. Hedborn
Mount Prospect—*Psychology*

John A. Helling
Maywood—*Government*

Noah Leland Heninger
Springfield—*Zoology*

William L. Herbst
Carbondale—*History*

Bert R. Hinchman
Murphysboro—*English*

Lewis LeRoy Hines, Sr.
Carbondale—*Biological Sciences*

Donald John Hinton
Chicago—*Sociology*

Maria Bohdana Hirniak
Chicago—*English*

Carolyn S. Holloman
Anna—*Psychology*

Nelson Leport Horchem, Jr.
Kankakee—*Government*

Robert Ransom Horton
Carbondale—*Government*

F. Steve House
Red Bud—*Geography*

Audrey Winifred Hoyle
Chicago—*Government*

Joseph M. Hrstich
Chicago—*History*

William S. Hubbartt
Springfield—*Government*

Donald Joseph Hudek
Chicago—*Economics*

Larry Franklin Hughes
Athens—*Psychology*

Wesley A. Hull
Berkeley—*Mathematics*

Carol Ann Humbracht
St. Charles—*Mathematics*

Frederick de la Ronde Hurdman
Manlius, New York—*Inter-American Studies*

Nicholas Jay Isenhart
Mt. Carroll—*Government*

Burton Thomas Jackson
Riverdale—*Psychology*

Janice Lee Jacobs *
Carbondale—*French*

Ronald Lee Jacobs
Danville—*English*

Lonnie J. James
Moline—*Psychology*

Jeffrey Allison Jeffris
Glen Ellyn—*Psychology*

Danny Lee Johnson
Decatur—*Zoology*

George Michael Johnson
Berwyn—*Geography*

James Lee Johnson
Evanston—*Health Science*

Richard B. Johnson
Morris—*Sociology*

Johnetta L. Jones
Carbondale—*History*

Kenneth Paul Jones
Chicago—*Psychology*

Terrence Duane Jones
Carbondale—*Microbiology*

Lawrence B. Journey
Carbondale—*Mathematics*

Harold Louis Kahn
Pekin—*Government*

Leon Alan Kaliski
Northport, New York—*Economics*

Linda Rankin Kammler
Carbondale—*Government*

Richard Dwight Karr
Carbondale—*Government*

Edward A. Kaspar
La Grange Park—*Psychology*

David Robert Kelch
Morton—*Government*

Thomas Edward Kelly
Chicago—*History*

John Robert Kern, Jr.
Urbana—*Zoology*

Janice Marie Kidd *
Metropolis—*Mathematics*

Bonnie Marie King
Alton—*Microbiology*

Barry C. Komie
Chicago—*Sociology*

Michael Edward Kopernik
Chicago Heights—*Chemistry*

Mike Angelo Kouimelis
Chicago—*Mathematics*

Barbara Ann Kovera *
Calumet City—*Mathematics*

Donald W. Krug, Jr.
Rock Falls—*Mathematics*

John Eugene Kulp, Jr.
Williston Park, New York—*Psychology*

Paul Joseph Kunatz
La Grange Park—*Economics*

Robert Christian Kuzela
Springfield—*Geology*

IN ABSENTIA

Marianne Ackerman
Springfield—*Sociology*

Richard Emery Allison
Wadsworth—*Mathematics*

Stanley Burnell Andrews
Galesburg—*Anthropology*

John H. Asher II
Oceanside, New York—*Psychology*

David Ralph Baldridge
Centralia—*Sociology*

Sigitas Banaitis
Chicago—*Chemistry*

John Michael Bell
Chester—*History*

Dennis Lee Berkbigler
Altamont—*Government*

Dennis David Biernat
Chicago—*Psychology*

Jerry Lynn Biller
East Gary, Indiana—*Psychology*

John Francis Brennan III
Niles—*Economics*

Paul Edward Bridges
Carbondale—*Zoology*

James Clifford Clark
Jonesboro—*Economics*

Dennis D. Culberson
Litchfield—*Mathematics*

Paul Albert Dudle
Chicago—*Mathematics*

Gary Dean Faulkner
Camp Point—*Government*

John Allan Fontana
St. David—*Zoology*

Howard Ian Gantz
Chicago—*Sociology*

Douglas Michael Gill
St. Louis, Missouri—*History*

Norman James Gleason
Deerfield—*History*

Mary Marcella Jones Hagan
Annandale, Virginia—*English*

Anne Rogers Hale
Carterville—*English*

Sydney Barton Hames
Brookfield—*History*

Lothar Ulrich Hansen
Mount Prospect—*Economics*

T. Patrick Hennessey
Peoria—*Psychology*

Wayne Earl Herndon, Jr.
Canton—*Zoology*

Snyder E. Herrin, Jr.
Herrin—*Government*

Raymond Carl Hladovcak
Oak Lawn—*Chemistry*

W. Stephen Hoffmann
Carbondale—*History*

Nick E. Ioder
Tiskilwa—*Government*

Joseph Robert Janezic *
Berwyn—*Mathematics*

John L. Kammrath
Strasburg—*Psychology*

John Patrick Kane
Carbondale—*Government*

Ronald L. Kent
Mendota—*Sociology*

Beverly Sandness Krieger
Lake Bluff—*Sociology*

Heigo M. Kubar
Chicago—*German*

BACHELOR OF SCIENCE

Neil Ackerman
Washington—*Geography*

Gerald D. Anderson
Carbondale—*Geology*

Ace Baxter
Hamilton—*Zoology*

James Roy Burd
Newton, New Jersey—*Geology*

Paul Herbert Crites
Evergreen Park—*Zoology*

Ron J. George
Canton—*Zoology*

Steve A. Humphrey
Carterville—*Zoology*

James Clinton Kenney
Hillsboro—*Zoology*

IN ABSENTIA

Thomas Keith Breitholtz
Poughkeepsie, New York—*Zoology*

SCHOOL OF AGRICULTURE

W. E. Keepper, *Dean*
Eugene S. Wood, *Marshal*

BACHELOR OF SCIENCE

David Baggott
Cobden—*Agricultural Industries*

Paul R. Beckman
Dieterich—*Plant Industries*

John Andrew Benner
Carbondale—*Forestry*

David Allen Blankenship
Mulberry Grove—*General Agriculture*

George L. Blankenship
Hillsboro—*Agricultural Education*

Clinton H. Blumenshine
Eureka—*Animal Industries*

Larry Dale Boggs
Macon—*Animal Industries*

Don Curtis Brockett
Omaha—*Agricultural Education*

Ronald Eugene Brown
Carbondale—*Agricultural Industries*

R. D. Bruce
Wayne City—*General Agriculture*

Kenneth C. Brummer
Wheeler—*Animal Industries*

Harold L. Brunaugh
Carbondale—*Plant Industries*

Myrl Ray Burgener
Carbondale—*Plant Industries*

Glenn R. Campbell
Springfield—*Forestry*

Samuel Kennedy Chandler
Patoka—*Animal Industries*

Terry Lane Clark *
Macedonia—*Animal Industries*

Robert Lee Cockrel
Joppa—*Plant Industries*

Gordon Dean Cole
Benton—*Foresty*

Frederick Joseph Compardo
Loami—*General Agriculture*

Gregory K. Crawford
Sullivan—*General Agriculture*

Charles Ray Craynon
Carterville—*Plant Industries*

James Douglas Cunningham
Alvin—*Plant Industries*

Donald William Cureton
Harvey—*Forestry*

Bruce Edward Currie
Alma—*Plant Industries*

Mervin Raymond Dammerman
Nokomis—*Animal Industries*

Raymond E. Defenbaugh
Manville—*Agricultural Education*

Morris Herbert Dinges
New Athens—*Plant Industries*

Larry Allen Douglas
Karnak—*Agricultural Industries*

William Albert Dowland
Chesterfield—*General Agriculture*

Jack Lee Downs
Carbondale—*Forestry*

Micheal Ray Duckworth
Mill Shoals—*Plant Industries*

Dexter D. Edmison
Opdyke—*Plant Industries*

Donald E. Ensor
St. Francisville—*Agricultural Industries*

Larry L. Fischer
Quincy—*Agricultural Education*

James Allen Flickinger
Pearl City—*Animal Industries*

William Joseph Forrest
Wenona—*Agricultural Industries*

John Thomas Gholson
Carbondale—*General Agriculture*

Gerald H. Giese
West Chicago—*Animal Industries*

Roger G. Ginder
Arenzville—*Agricultural Industries*

Darrel Lane Good *
Carbondale—*Agricultural Education*

John Edward Goodson
Carbondale—*Agricultural Industries*

Donald Johns Gourley
Cornell—*Agricultural Industries*

John Dwight Grant
Marion—*Agricultural Education*

Larry J. Green
Tuscola—*Animal Industries*

Thomas Clemens Halat
Elgin—*Plant Industries*

Gerald E. Henry
Tolono—*Animal Industries*

John Gorden Hill
Blue Mound—*Animal Industries*

David James Hunt
Armstrong—*Animal Industries*

Lawrence H. Hurley
Albion—*Animal Industries*

Larry Arthur Jarvinen
Barron, Wisconsin—*Forestry*

William Arthur Johnson
Crete—*Animal Industries*

William Scott Jones
Ridgway—*Agricultural Industries*

Ronald K. Jurgens
Arthur—*Plant Industries*

Everett J. Kelly
Heyworth—*Agricultural Industries*

Albert Dean Kern
West Frankfort—*Plant Industries*

Frank Herman Knight
Galatia—*Agricultural Education*

George Norman Knight
Galatia—*Agricultural Education*

Robyn Lowell Knox
Loraine—*Agricultural Industries*

Stanley John Kopecky
Elmwood Park—*General Agriculture*

Roger John Korando
Cahokia—*Agricultural Industries*

IN ABSENTIA

Abdullah Santali Aliyu
Benue-Plateau, Nigeria—*Animal Industries*

Michael E. Bubnis
Springfield—*General Agriculture*

Alhaji Ahmad Bukar
Kano, Nigeria—*Animal Industries*

Dan Ward Hurdle
Newton—*Plant Industries*

Norman Lynn Kilpatrick
Bridgeport—*Plant Industries*

Daniel M. Koons
Shirley—*Animal Industries*

SCHOOL OF BUSINESS

ROBERT S. HANCOCK, *Dean*
CHARLES HINDERSMAN, *Marshal*

BACHELOR OF SCIENCE

Ardell H. Albers
Evansville—*Accounting*

Philip Jay Armato
Skokie—*Marketing*

Don Stephen Arnold
Marion—*Marketing*

Kenneth E. Atwood
Marion—*Accounting*

Philip George Baker
Elgin—*Management*

Barry Joel Bass
Chicago—*Marketing*

Arthur James Bea
Springfield—*Economics*

James Philip Beaghan
Calumet Park—*Marketing*

Terry James Beatus
Aurora—*Marketing*

David Frank Benedick
Smithton—*Economics*

Stuart Duane Bentley
Springfield—*Accounting*

William Howard Berube
Highland Park—*Management*

James King Blakeslee
Greene, New York—*Accounting*

Anthony J. Bonanno, Jr.
Chicago—*Marketing*

Edwin Ray Bost
West Frankfort—*Economics*

John Peter Boutzarelos
Chicago—*Management*

George L. Bowen
Park Forest—*Marketing*

Steven J. Boyd
Centralia—*Accounting*

William E. Bradish, Jr.
Mt. Prospect—*Marketing*

Donald DeWayne Brewer
Belleville—*Marketing*

Daniel Gene Briner
Streator—*Economics*

Daniel Keith Brown
Urbana—*Marketing*

Thomas L. Bruening
Carpentersville—*Accounting*

Manfred John Buech
Cicero—*Management*

Philip A. Burke
Rock Island—*Marketing*

Robert Leo Burke
Chicago—*Management*

Peter Byvoets
Dolton—*Economics*

George J. Caras
Marion—*Marketing*

Robert Gordon Carlstrand
Glenview—*Marketing*

Thomas Dean Catlin
Ottawa—*Finance*

Joseph F. Celebucki
Harvey—*Marketing*

Stephen Edward Champ
Centralia—*Accounting*

John J. Champagne
River Forest—*Finance*

Floyd Tsoi-Yin Chan
Hong Kong—*Accounting*

Robert Theodore Cholewick
Brookfield—*Marketing*

Alan L. Clements
Homewood—*Management*

Malcolm C. Cochran
Knoxville—*Accounting*

John Francis Collins
Oak Park—*Accounting*

Sandra Lynn Colvin
Springfield—*Marketing*

William David Conley
Cerro Gordo—*Marketing*

Chris Edwin Corrie *
Bridgeport—*Accounting*

Roger A. Costello
Chicago—*Marketing*

Michael Xavier Cronin
Oak Park—*Marketing*

Paul A. Cronin
Herrin—*Marketing*

Theodor R. Cunningham
Addison—*Management*

Frank Vincent Damiano
Bronx, New York—*Marketing*

Mark Alan Dandurand
Memphis, Tennessee—*Marketing*

Richard Anthony Daukus
Chicago—*Marketing*

Robert E. Deadmond
Sandoval—*Marketing*

Phillip Michael De Clercq
Chicago—*Management*

Wayne Robert Deeke
Elgin—*Marketing*

Frank Emanual DeLisa
Chicago—*Economics*

Michael Derylo III
Oak Park—*Management*

George Edward Dirksen
Springfield—*Management*

Joseph James DiRocco
Lincoln—*Accounting*

Robert John Donovan
Oak Lawn—*Marketing*

John C. D'Orazio
Riverdale—*Marketing*

William C. Doughty
Stonefort—*Economics*

Jim L. Drew
Highland Park—*Management*

Robert James Drews, Jr.
Des Plaines—*Marketing*

Paul E. Dudzik
Chicago—*Management*

Thomas Chester Duszynski
Chicago—*Marketing*

Fredrick Raymond Eggley
Olney—*Marketing*

Douglas Elden
Freeburg—*Accounting*

Arthur Lawrence Elkin
Palos Park—*Marketing*

James L. Ent
Edinburg—*Accounting*

Peter J. Erickson
Highland Park—*Marketing*

David H. Everts
Salem—*Management*

Daniel James Farinosi
Hoffman Estates—*Management*

Richard Kay Faughn
Metropolis—*Management*

Neil Ira Fenchel
Chicago—*Marketing*

Danny L. Fields
Cahokia—*Finance*

Harry Brayton Filbey, Jr.
Caseyville—*Management*

Ronald D. Finke
Elmhurst—*Marketing*

James Arthur Flick
Moline—*Marketing*

Billy Glen Fortson
Paducah, Kentucky—*Accounting*

Kenneth Edward Fracaro
Lockport—*Management*

Wayne Anthony Franckowiak
Chicago—*Accounting*

Jerrold B. Frank
Chicago—*Marketing*

Johnnie G. Frost
Versailles—*Finance*

Richard Lee Fruland
Morris—*Marketing*

Adelbert Fry
Chicago Heights—*Marketing*

Ernesto Galarza
Arlington Heights—*Marketing*

Gary Joseph Galick
Joliet—*Management*

Thomas Lee Gallegly
Carbondale—*Accounting*

Leona Galligani
Cicero—*Marketing*

Donald L. Garlich
Nashville—*Management*

Joseph S. Gavenda, Jr.
Matteson—*Accounting*

Gene Edwin Geissinger
Carbondale—*Accounting*

Rita George
Peoria—*Management*

Michael P. Gibbons
Des Plaines—*Marketing*

Kenneth E. Gilmore
Coal City—*Marketing*

James Louis Girot
Kankakee—*Accounting*

Gerald Steven Godlewski
Glenview—*Marketing*

William Lee Goebel
Bunker Hill—*Accounting*

Patrick James Gonski
Kankakee—*Marketing*

Roger Glenn Gray
Decatur—*Management*

Randall Alan Greear
Centralia—*Finance*

Paul William Gross, Jr.
Godfrey—*Management*

Jerry James Hahn
Lyons—*Management*

Harold Gene Hale
Grand Tower—*Economics*

Gary L. Hall
Springfield—*Economics*

Charles E. Halverson
Prospect Heights—*Marketing*

Carl Francis Hamilton
Jacksonville—*Management*

Gary Edward Hanell
Moline—*Marketing*

Thomas Warren Hansen
Chicago—*Marketing*

Thomas Alan Hardesty
Beardstown—*Marketing*

Fred Daniel Harms
Evergreen Park—*Marketing*

Patrick J. Hartney
Western Springs—*Management*

Robert Lee Hays
Marion—*Accounting*

Theodore J. Heimburger
St. Louis, Missouri—*Finance*

Glen O. Hein
Elgin—*Marketing*

Jerome Kenneth Herbert
Summit—*Marketing*

Michael Henry Herschman
Hazelcrest—*Accounting*

Dennis Dale Hicks
Nokomis—*Accounting*

Stephen Streit Himmelstein
Oakland Gardens, New York—*Management*

Barry Michael Hirsch
Chicago—*Marketing*

Robert L. Holland
Springfield—*Marketing*

James L. Homan
Salem—*Accounting*

Richard Miller Hopper
Homewood—*Management*

Alan W. Hudson
Manchester—*Marketing*

Michael John Hyland
Long Island, New York—*Management*

Douglas Wade Irwin
Danvers—*Accounting*

Stephen Lewis Jasper
Hinsdale—*Management*

John Kenneth Johnson
Marion—*Management*

Philip Charles Johnson
Dixon—*Management*

Robert Owen Jones
Chicago—*Accounting*

Ronald Robert Juergens
Elmhurst—*Management*

Larry E. Kaestner
Waterloo—*Accounting*

Terrance L. Karsgaard
Chebanse—*Management*

Edward W. Katien
Morton Grove—*Marketing*

Garry A. Kaylor
Decatur—*Marketing*

Howard B. Keene
Sparta—*Marketing*

Howard Laurie Kempler
Lincolnwood—*Marketing*

George Joseph Kessler
Chicago—*Marketing*

James Harrison Killion III
Alton—*Management*

Michael King
Chicago—*Marketing*

Terrence Stanley Kiolbassa
Chicago—*Economics*

Donald E. Kirkland
Bonnville, Indiana—*Management*

Roger Lee Kline
Sorento—*Management*

Rita Marie Kocher
Claremont—*Accounting*

George Kenneth Kouba
Berwyn—*Management*

Frank F. Kowal, Jr.
Carbondale—*Management*

Richard Frank Kozuch
East Dundee—*Management*

Stephen Jay Krelle
Zion—*Marketing*

Terrence Arthur Kups
Arlington Heights—*Marketing*

William Joseph Kwasniewski
Calumet City—*Accounting*

IN ABSENTIA

Michael Barry Alexander
Chicago—*Accounting*

Jerome Barrad
Chicago—*Marketing*

Anthero Augusto Bloem
Evanston—*Management*

Andrew John Bodenbender
Moline—*Management*

Lawrence Jay Brown
Skokie—*Marketing*

John W. Burke
Elgin—*Marketing*

Raymond Michael Cannon
Marion—*Accounting*

Robert Allan Chamberlin
Libertyville—*Marketing*

Mark Barry Collens
Chicago—*Management*

Donnell Randolph Culley, Jr.
Elmhurst—*Marketing*

Kestutis Dailide
Brookfield—*Management*

Leo Scott Delhaute
Murphysboro—*Accounting*

Charles James DeLoach, Jr.
Barrington—*Marketing*

William Richard Dixon
Frankfort—*Marketing*

Rayburn K. Dudenbostel
Cambria—*Accounting*

Jeffery Charles Egan
Chicago—*Marketing*

James William Ellis
Danville—*Marketing*

John David Estes
Taylorville—*Management*

Peter Fossi, Jr.
Clarendon Hills—*Management*

Chris J. Giannopulos
Cicero—*Marketing*

William Lee Gibson
Clinton—*Finance*

Tom L. Gilomen
Chicago—*Marketing*

Noel Allen Gimbel
Skokie—*Management*

John Vernon Hahn
Park Ridge—*Marketing*

William Albert Hancock
Lisle—*Management*

Lester John Heinrich
Odin—*Marketing*

Billy L. Jones
Eldorado—*Accounting*

Jerry Francis Kaesberg
Chicago—*Accounting*

Raymond J. Krapf
Edwardsville—*Management*

SCHOOL OF COMMUNICATIONS

C. Horton Talley, *Dean*
George Brown, *Marshal*

BACHELOR OF SCIENCE

Kenneth Lee Adams
Western Springs—*Radio-Television*

Marjorie Cooper Anliker
Carbondale—*Speech*

Pamela J. Arnold
Carbondale—*Journalism*

Paul T. Bach
Chicago—*Printing Management*

Paul E. Bahan
Jacksonville—*Radio-Television*

Joann Adele Baker
Springfield—*Speech Pathology and Audiology*

Nancy Jean Baker
Benton—*Journalism*

Linda Rae Baltz
Joliet—*Journalism*

Douglas John Baniqued
Chicago—*Journalism*

Joseph Robert Beltrame
Westchester—*Radio-Television*

Eileen Roberta Bender
Lincolnwood—*Speech*

Marcia Susan Berk
Lincolnwood—*Speech*

Norman K. Boettcher
Chicago—*Photography*

Robert Charles Brannen
Carbondale—*Photography*

Sue Ann Cattani
Ladd—*Speech Pathology and Audiology*

Mary Jane Coffel
Geneva—*Journalism*

Patrick Thomas Connors
Chicago—*Radio-Television*

Robert Bruce Converse
Glenview—*Radio-Television*

James Michael Corson
Carbondale—*Journalism*

Lon Westley Curry
Glen Ellyn—*Radio-Television*

Candace Endicott Dean
Champaign—*Journalism*

Judith Ann Debus
St. Louis, Missouri—*Speech Pathology and Audiology*

Theron Louis DeRousse
Sparta—*Speech*

John Wesley Epperheimer
Harrisburg—*Journalism*

Margaret Perez Epperheimer
Collinsville—*Journalism*

David Richard Evans
Barrington—*Radio-Television*

Jo Ann Fischel **
Ferguson, Missouri—*Journalism*

John F. Foffel
Kewanee—*Printing Management*

Steven L. Folsom
Carbondale—*Speech*

Robert L. Fox
Carbondale—*Speech Pathology and Audiology*

Harold Eugene Freund
Decatur—*Printing Management*

Gail D. Fritz
Mascoutah—*Speech Pathology and Audiology*

James Michael Furner
Hoffman Estates—*Radio-Television*

Thomas John Gaylo
Elmhurst—*Radio-Television*

Russell Ford Ghilain
Joliet—*Radio-Television*

Ronald Jay Gillette
Elmwood Park—*Journalism*

Jane Frances Gleason
Murphysboro—*Speech*

Pamela R. Grant
Elgin—*Speech Pathology and Audiology*

Carroll Page Harding
Carbondale—*Radio-Television*

Charles Holliday Harris
Carbondale—*Radio-Television*

Michael R. Harris
Omaha, Nebraska—*Journalism*

Georgeann Skelly Henderson
Sparta—*Journalism*

Gary W. Hindman
Herrin—*Journalism*

George Mark Hockenyos
Springfield—*Theater*

Wayne Charles Hotko
North Riverside—*Printing Management*

Joan S. Isbell
Carbondale—*Journalism*

Gary C. Jeffords
Franklin Square, New York—*Radio-Television*

Mary Suzanne Jensen
Onarga—*Journalism*

Robert Hollis Johnson
Mt. Prospect—*Photography*

David P. Karr
Morton Grove—*Printing Management*

Martha Lynn Katzenmeyer
St. Louis, Missouri—*Speech Pathology and Audiology*

Thomas Daniel Kerber
Anchor—*Journalism*

Trudi Marie Cotig Kessler
Chicago—*Speech Pathology and Audiology*

Gary Charles Kidd
Savoy—*Speech*

Robert Earl Kimball
Villa Park—*Printing Management*

Richard Lee Kolb
Caseyville—*Photography*

George John Kriaris
Chicago—*Radio-Television*

IN ABSENTIA

Yvonne M. Alexander
St. Louis, Missouri—*Speech Pathology and Audiology*

Robert Willis Allen
Glenview—*Journalism*

Dianne Bartelle Shullaw Anderson
Anchorage, Alaska—*Journalism*

Timothy William Ayers
St. Louis, Missouri—*Journalism*

Robert Edward Bauer
LaGrange—*Radio-Television*

John Michael Belpedio
Chicago—*Journalism*

Bruce Michael Cech
Morton Grove—*Printing Management*

Carol Smith Culley **
Dallas, Texas—*Speech*

Karen A. Davidson
Carbondale—*Journalism*

Jacquie Durand
Carbondale—*Photography*

Mark Walter Edwards
Elgin—*Radio-Television*

Robert Alan Eisen
Chicago—*Journalism*

Kenneth Mark Fairman
Chicago—*Journalism*

David Omer Filkins
Hamilton—*Radio-Television*

Robert Keith Forbes
Herrin—*Journalism*

Susan Rae Fuhrhop
Chicago—*Journalism*

Lawrence Wynn Glazer
Chicago—*Radio-Television*

Ira H. Goldstein
Chicago—*Radio-Television*

Glenn S. Koerner
Glenwood—*Speech*

Judith Lyn Kruse
Rockford—*Speech Pathology and Audiology*

SCHOOL OF FINE ARTS

PHILLIP H. OLSSON, *Asst. Dean*
MILTON SULLIVAN, *Marshal*

BACHELOR OF ARTS

Catherine Reed Barnfield
Benton—*Art*

Priscilla Frances Begani
Oak Park—*Art*

Nicholas Charles Bentley
St. Louis, Missouri—*Art*

Joan Mary Bola
Oak Lawn—*Art*

Caryl Jean Buscemi
Chicago—*Art*

Louette LiGrisse Butwell
Springfield—*Art*

John J. Celuch
Wood River—*Design*

Barbara Jeanne Clemens
Wheaton—*Art*

Richard E. Corbit
DuQuoin—*Art*

Julie Friese Davis
Anna—*Art*

Beatrice Kay Downing
Joliet—*Art*

William Monroe Evans
Rantoul—*Art*

Eileen F. Fishman
Chicago—*Art*

Carol Ann Frederick
Harvey—*Art*

William Patrick Gillen, Jr.
Taylorville—*Design*

Terry Dean Goro
Carterville—*Design*

Larry William Graf
Carbondale—*Design*

James Edward Hadley
Mt. Carmel—*Design*

Ronald Willis Hari
Watseka—*Design*

Sharolyn Keenan Hill
Anna—*Art*

Candice Diane Holloway
New Lenox—*Art*

Laureen Jarek
Chicago—*Art*

Margo Perrine Keller
Carbondale—*Art*

IN ABSENTIA

Terry Allen Block
Palatine—*Design*

Christine Harlow
Cobden—*Art*

Thomas John Kachel
Wauwatosa, Wisconsin—*Design*

BACHELOR OF MUSIC

Philip D. Beadles
Murphysboro—*Music*

Vincenzo Benestante
Chicago—*Music*

Lora Louise Blackwell
Carbondale—*Music*

Jere L. Dawe
Marion—*Music*

Patricia Anne Bitzer Edwards
Dongola—*Music*

Gloria Franceine Smith Hayes
East St. Louis—*Music*

Norma Jean Meyer Highsmith
Centralia—*Music*

Harold Eugene Keistler
East Peoria—*Music*

IN ABSENTIA

James Louis Cavatorta
Carbondale—*Music*

SCHOOL OF HOME ECONOMICS

EILEEN E. QUIGLEY, *Dean*
PHYLLIS JEAN BUBNAS, *Marshal*

BACHELOR OF SCIENCE

Mary Ellen Abell
Omaha—*Home Economics*

Herma C. Barclay
Chicago—*Home Economics*

Gloria Ann Bassett
Wood Dale—*Home Economics*

Ruth Ann Baue
Pinckneyville—*Home Economics*

Martha Irene Beggs
Joppa—*Home Economics*

David Lee Benner
Ottawa—*Home Economics*

Patricia Lee Murden Bramlet
Carbondale—*Home Economics*

Mary Frances Burnett
Carbondale—*Home Economics*

Mary Lou Cameron
Broadview—*Home Economics*

James Franklin Cash II
Palatine—*Home Economics*

Mary Carol Christoffel
Racine, Wisconsin—*Home Economics*

Carole Clanton
Greenville—*Home Economics*

Janice L. Crowell
Altamont—*Home Economics*

Elaine Marie Czyszczon
Calumet City—*Home Economics*

Linda Kay Day
Robards, Kentucky—*Home Economics*

Janis Lea Doughty
Stonefort—*Home Economics*

Jerry James Eccher
Staunton—*Home Economics*

Mary Lois Edwards
Edison, New Jersey—*Home Economics*

Catherine Ann Epplin
Pinckneyville—*Home Economics*

Terry Wayne Falline
Collinsville—*Home Economics*

Judith Mildred Florreich
Belleville—*Home Economics*

Mary Elaine Gard
Barry—*Home Economics*

Carolyn Ann Gray
Carbondale—*Home Economics*

Bebe Carol Hanes
Salem—*Home Economics*

Ronald E. Holder
Midlothian—*Home Economics*

Helen Josephine Horstman
St. Louis, Missouri—*Home Economics*

Mary Ann Hull
Carbondale—*Home Economics*

Marsha Eileen Hursey
Peoria—*Home Economics*

Edith Frederica Logsdon Ingoldsby
Shawneetown—*Home Economics*

Pamela Lou Kalkbrenner
Sullivan—*Home Economics*

Charlotte Jean Cleveland Kidd
O'Fallon—*Home Economics*

Lois Faye Kimble
Chillicothe—*Home Economics*

Donna M. Krug
Sparta—*Home Economics*

IN ABSENTIA

Norine M. Hanrahan
Lemont—*Home Economics*

SCHOOL OF TECHNOLOGY

MARVIN E. JOHNSON, *Acting Dean*
DALE BESTERFIELD, *Marshal*

BACHELOR OF SCIENCE

John Reid Abercrombie, Jr.
Tamms—*Engineering Technology*

David Anthony Alexander
Scotia, New York—*Engineering Technology*

Thomas LeRoy Barber
Joliet—*Industrial Technology*

Thomas Edwin Bartinikas
Carbondale—*Engineering Technology*

H. Van Bell
Centralia—*Engineering*

Howard F. Benway
Collinsville—*Technical and Industrial Education*

Jerry A. Bess
Paris—*Technical and Industrial Education*

John Charles Blaul
Chicago—*Technical and Industrial Education*

Norman Richard Bobek
Chicago—*Technical and Industrial Education*

Warren Jack Boss
Chicago—*Technical and Industrial Education*

James Paul Bridges
DeSoto—*Technical and Industrial Education*

David LeRoy Buettner
Freeburg—*Technical and Industrial Education*

Roger Alan Bushnick
Streamwood—*Engineering*

Jay A. Callisto
Arcadia, Missouri—*Engineering Technology*

Gary Edward Carlson
Carbondale—*Technical and Industrial Education*

Thomas Tully Carmody
Oak Park—*Technical and Industrial Education*

Michael Edward Carrigan
Jacksonville—*Industrial Technology*

Norbert Adam Cent
Harvey—*Technical and Industrial Education*

Robert Francis Coffey
Niles—*Industrial Technology*

Michael R. Connor
Newton—*Engineering*

William O. Cook, Jr.
Carterville—*Engineering Technology*

Denny Martin Corbell
Carbondale—*Technical and Industrial Education*

Richard Theron Dolbeare
Kinderhook—*Engineering*

Carl Daniel Ecklund
Eldorado—*Engineering*

Vladas Vigimantas Eigelis
Chicago—*Engineering Technology*

Leroy Frank Eilering
Albers—*Engineering*

Thomas R. Ellegood
Decatur—*Engineering Technology*

Gerald James Ferrick
Bellwood—*Technical and Industrial Education*

Joseph George Fessl
Stickney—*Industrial Technology*

Morris Eugene Fletcher
Carlinville—*Technical and Industrial Education*

Renwick N. Frazier
Carbondale—*Industrial Technology*

Robert Lyle Fuller
Palestine—*Engineering*

John William Geiselman
Carterville—*Engineering Technology*

Lawrence Alan Gibb
River Forest—*Engineering Technology*

George Carroll Glover
Benton—*Technical and Industrial Education*

Richard A. Groff
Kankakee—*Engineering Technology*

Ronald Lee Guinn
Champaign—*Industrial Technology*

Joe Allen Harris
Mt. Carmel—*Technical and Industrial Education*

Samuel H. Hillman
Carterville—*Technical and Industrial Education*

Lorn Russell Honey, Jr.
Tamms—*Engineering Technology*

Daniel L. Hull
Murphysboro—*Engineering Technology*

Dennis M. Kennett
Carlyle—*Engineering*

Mohammed Tahsin Khalidi
Kuwait, Kuwait—*Engineering Technology*

Ronald LeRoy Kinder
Park Ridge—*Engineering*

Gehl D. Klinge
Vernon—*Technical and Industrial Education*

Ibrahim Fouad Kobrossi
El-Koura, Lebanon—*Engineering Technology*

Jimmy Mitsuo Kono
Chicago—*Engineering*

Dale Louis Kuhn
Alton—*Industrial Technology*

Andrew Thomas Kukic
Monroeville, Pennsylvania—*Engineering Technology*

Hadley H. Kurtz
Centralia—*Technical and Industrial Education*

IN ABSENTIA

Mohammad Ibrahim Abu-Hantash
Nablus, Jordan—*Engineering Technology*

William Robb Adams, Jr.
Lombard—*Engineering Technology*

John L. Ames
Decatur—*Industrial Technology*

Benny M. Badgett
Mt. Vernon—*Industrial Technology*

Richard LeRoy Carlson
Chicago—*Technical and Industrial Education*

Philip Dean Evans
Martinsville—*Industrial Technology*

James F. Filla
Chester—*Engineering Technology*

John Noel Finnicum
Silvis—*Industrial Technology*

Frederick Allen Gooding
Chenoa—*Engineering Technology*

James Frederick Albert Hahn
Woodstock—*Industrial Technology*

Paul Jay Hutner
Glenview—*Engineering Technology*

Garrett Benjamin Johnson
Pana—*Engineering Technology*

Robert Joseph Kimmel
Elmont, New York—*Engineering*

Candidates for the Associate Degree

DIVISION OF TECHNICAL AND ADULT EDUCATION

ERNEST J. SIMON, *Dean*
HARRY R. SODERSTROM, *Marshal*

ASSOCIATE IN ART

Nikki Lyn Abromovich
East St. Louis—*Commercial Art*

Linda Jean Bircher
Highland—*Commercial Art*

Howard Dwight Boaz
Cobden—*Commercial Art*

Lizbeth Craig Ross Boyd
Wonder Lake—*Dental Hygiene*

Kathryn M. Bratzel
Marion—*Dental Hygiene*

Rebecca Ann Chronic
Robinson—*Commercial Art*

Kenny R. Cornell
Herrin—*Commercial Art*

Philip Nelson Corrington
Blue Mound—*Commercial Art*

Charles Lee Crain
Christopher—*Commercial Art*

Carol Lee Cummiskey
Palatine—*Dental Hygiene*

Stephen Allen Darr
Godfrey—*Commercial Art*

Louise Mary Donnelly
Riverside, California—*Dental Hygiene*

Donna Gail Dutko
Orlando, Florida—*Dental Hygiene*

Paul Stephen Eli
Johnston City—*Commercial Art*

Judith I. Elmore
Vandalia—*Commercial Art*

J. Andrew Fell
Paris—*Commercial Art*

Gail Margaret Fiala
Rock Hill, Missouri—*Dental Hygiene*

Marjorie Ann Freeman
Champaign—*Dental Hygiene*

Sharon Jeanne Fron *
Wheaton—*Commercial Art*

Jane Sue Garab *
Peotone—*Dental Hygiene*

Joyce A. Gaul
Carbondale—*Dental Hygiene*

Monica Half
Creve Coeur, Missouri—*Dental Hygiene*

Mary Grace Hanfland
Gridley—*Dental Hygiene*

Keith Gary Kawamoto
Chicago—*Commercial Art*

Doris Ann Knop
Chester—*Commercial Art*

Joseph Victor Kotleba
Moline—*Commercial Art*

IN ABSENTIA

Kathleen Marie Beehn
Albion—*Dental Hygiene*

Stephen Wayne Brown
Overland, Missouri—*Commercial Art*

ASSOCIATE IN BUSINESS

Edward K. Adams **
Springfield—*Electronic Data Processing*

Donald Ernest Alexander
Benton—*Cooperative Retailing*

Carla Sue Anderson
Morris—*Cooperative Retailing*

William Edmond Bacus
Villa Park—*Cooperative Retailing*

Ernst H. Bartels
Chester—*Accounting*

Janet Lee Bartels
Mt. Olive—*Executive Secretarial*

Michael D. Berry
Herrin—*Accounting*

Jane Arlene Biehler
Shelbyville—*Executive Secretarial*

Cheryl Jean Boston
Sparta—*Electronic Data Processing*

Elizabeth Ellen Brown
Peoria—*Legal Secretarial*

Robert S. Burton *
Murphysboro—*Electronic Data Processing*

Charles W. Cox
Murphysboro—*Electronic Data Processing*

Ted B. Cox
Arcola—*Cooperative Retailing*

Carol Sue Cramer
Dixon—*Executive Secretarial*

LaDonna White Dart **
Lawrenceville—*Cooperative Retailing*

James R. David
Thawville—*Electronic Data Processing*

Gregory S. Denges
West Chicago—*Accounting*

Catherine Ann Donnel
Shelbyville—*Executive Secretarial*

Nancy Kay Fricks
Jonesboro—*Medical Secretarial*

James Lawrence Frigolett
Elmhurst—*Cooperative Retailing*

Vickie Lynn Graham
Barrington—*Executive Secretarial*

Florence Jean Gray *
Modesto—*Electronic Data Processing*

Frederick Harrison Hall
Mattoon—*Accounting*

Linda Louise Harrington
Morton—*Accounting*

John Robert Hebron
Farina—*Electronic Data Processing*

Peggy Jeanne Hlady
Downers Grove—*Executive Secretarial*

Linda L. Hobton
Morrison—*Medical Secretarial*

Michele Kathleen Inman
Addison—*Executive Secretarial*

Fred T. Jay
Chicago—*Electronic Data Processing*

Daniel Martin Keyes
Rockford—*Electronic Data Processing*

Wanda Kay Krone
Springfield—*Executive Secretarial*

ASSOCIATE IN TECHNOLOGY

Colleen Kay Adams
Carterville—*Dental Laboratory Technology*

George Ray Adams, Jr.
Eldorado—*Automotive Technology*

David Merle Akers
Taylorville—*Architectural Technology*

David Raymond Allabastro
DuQuoin—*Electronics Technology*

John F. Amodeo, Jr.
Tonawanda, New York—*Dental Laboratory Technology*

David Alan Anderson
Seneca—*Automotive Technology*

Jacob Leo Arnold
Marion—*Forest Products Technology*

David Earl Austin
Lancaster, Pennsylvania—*Dental Laboratory Technology*

Thomas D. Austin
Marion—*Forest Products Technology*

Jack Bardwell, Jr.
Carbondale—*Automotive Technology*

Michael B. Bauer
Shobonier—*Automotive Technology*

Gale L. Beachum
McLeansboro—*Automotive Technology*

William M. Becker
Winfield—*Automotive Technology*

Clay Dean Beckman
Campbell Hill—*Tool and Manufacturing Technology*

Janet Lee Beeler
Monticello—*Dental Laboratory Technology*

Frank J. Bell, Jr.
Illiopolis—*Printing Technology*

David L. Billingsley
Decatur—*Tool and Manufacturing Technology*

Ronald E. Bilyeu
Mowequa—*Electronics Technology*

James Arthur Binneboese
Itasca—*Aviation Technology*

Richard J. Bird
Mendota—*Printing Technology*

Paul Leonard Blair
Sparta—*Printing Technology*

Gary Dale Bohlen
Mt. Vernon—*Aviation Technology*

Jerry Rodney Booker
Buffalo—*Architectural Technology*

Eugene Charles Briney
Carterville—*Dental Laboratory Technology*

Larry Fred Britton
Benton—*Dental Laboratory Technology*

Ronald Eugene Burlison
Benton—*Automotive Technology*

John Richard Busen
Hersman—*Architectural Technology*

Rodney Franklin Butler
Blue Mound—*Architectural Technology*

Edward John Cain
Lake Villa—*Aviation Technology*

Richard L. Chamberlain
Elgin—*Automotive Technology*

Lonnie Gene Clifton
Iuka—*Electronics Technology*

Gary M. Conway
Carbondale—*Aviation Technology*

James Lee Crenshaw
Carbondale—*Automotive Technology*

Kathryn Day Culley
Carterville—*Dental Laboratory Technology*

John Bruce Cummins
Grantsburg—*Aviation Technology*

Philip Andrew Deal
Pinckneyville—*Electronics Technology*

Henry Dews, Jr.
Assumption—*Architectural Technology*

Ralph Carl Domstead
Galesburg—*Dental Laboratory Technology*

Michael Stephen Dumes
Carmi—*Aviation Technology*

Harry Gene Echols
Mt. Vernon—*Tool and Manufacturing Technology*

Douglas Robert Elder
Carbondale—*Aviation Technology*

Glenn K. Elliott
Harwood Heights—*Architectural Technology*

Ronald Edward Elliott
Chicago—*Electronics Technology*

Steven Allen Elson
Paxton—*Electronics Technology*

Edward Allan Englehardt
Highland Park—*Aviation Technology*

Harold Melvin Etling
Belleville—*Architectural Technology*

Louis Albert Ferratier
Taylorville—*Electronics Technology*

Judith Gayle Finkelstein
Morton Grove—*Dental Laboratory Technology*

Douglas Brent Fitzgerald
Herrin—*Tool and Manufacturing Technology*

Ronald R. Foster
Carbondale—*Aviation Technology*

Charles E. Fuller
Marion—*Electronics Technology*

Charles R. Gaddis
Johnston City—*Machine Drafting and Design Technology*

Kenneth R. Gallaher
Skokie—*Automotive Technology*

Carl L. Gilmore
Madison—*Printing Technology*

Curtis Lee Greathouse
North Chicago—*Automotive Technology*

Robert E. Green
Dalton City—*Forest Products Technology*

Denney R. Griffiths
Edinburg—*Automotive Technology*

Don M. Griner
Centralia—*Architectural Technology*

Randall P. Grohler
Thawville—*Electronics Technology*

Glenn Ray Haake
Nashville—*Architectural Technology*

Ronald Charles Hagen
Waukegan—*Electronics Technology*

Theodore George Handel
Joliet—*Electronics Technology*

Charles A. Harwick
Scales Mound—*Electronics Technology*

Ralph E. Haskell II
Norborne, Missouri—*Dental Laboratory Technology*

Douglas Allen Heitman
Park Ridge—*Automotive Technology*

Willie Vernon Hemingway
Taylorville—*Automotive Technology*

Steven D. Henning
Carterville—*Automotive Technology*

John Edward Henrikson, Jr.
Fillmore—*Electronics Technology*

Charles F. Hesse, Jr.
Waterloo—*Electronics Technology*

George Edward Hicks
Herrin—*Machine Drafting and Design Technology*

John Lewis Howe, Jr.
Auburn—*Dental Laboratory Technology*

Gladys Virginia Ingram
Catlin—*Dental Laboratory Technology*

George Donald Johnston
Carrollton—*Electronics Technology*

Howard Andrew Jolley
Tuscola—*Aviation Technology*

Danny Paul Julian
West Frankfort—*Electronics Technology*

Barry Oscar Karlberg
Urbana—*Building Construction Technology*

Carl George Karlquist
Chicago—*Printing Technology*

Lynnferd Earl Keeran
Bloomington—*Electronics Technology*

Larry James Kemp
Morrisonville—*Architectural Technology*

David Burl Kessel
Lakewood—*Machine Drafting and Design Technology*

Robert Dale Klomparens
Manteno—*Forest Products Technology*

Harry A. Knowle
Murphysboro—*Aviation Technology*

Victor Charles Koelper
Northbrook—*Machine Drafting and Design Technology*

Walter Douglas Kouri
Chicago—*Printing Technology*

Dennis William Kruckeberg
Moro—*Aviation Technology*

IN ABSENTIA

Kenneth R. Bridges
Fairfield—*Forest Products Technology*

Thomas Henry Dewar
Harrisburg—*Automotive Technology*

Marvin Michael Hamilton
Franklin Park—*Aviation Technology*

John Richard Hirsch
Bloomington—*Printing Technology*

Evening Session

7:30 P.M.

Candidates for the Degree
Doctor of Philosophy

GRADUATE SCHOOL

WILLIAM SIMEONE, *Dean*
LON R. SHELBY, *Marshal*
ROBERT GRIFFIN, *Asst. Marshal*

Thomas Anthony Lazzaro, B.A., M.S.
Syracuse University (New York), 1964, 1966
Education
The Development and Validation of the Self-Report Test of Impulse Control

Alfred Lawrence Lorenz, Jr., B.S., M.A.
Marquette University (Wisconsin), 1958
Southern Illinois University, 1965
Journalism
Hugh Gaine: A Colonial Printer-Editor, 1752–1783

Michael Lee Mahaffey, B.S., M.S.
Western Illinois University, 1960, 1961
Education
Experimental Comparison of Teachers and Students of Culturally Deprived and Non-Culturally Deprived Schools in a Mathematics In-Service Training Program

Paul Willis McKinnis, B.S., M.S.
Southern Illinois University, 1946, 1952
Education
Apostle of Change: Francis Grant Blair, How He Affected Rural Education in Illinois

Vernon R. Miller, Jr., B.A.
Manchester College (Indiana), 1963
Chemistry
The Kinetics of the Pyridine-Catalyzed Hydrolysis of Chloropentaphenylcyclotriphosphonitrile

Lorraine Pauline Morin, B.S., M.S.
University of Rhode Island, 1959, 1960
Zoology
Effects of Atabrine and Hexylresorcinol on the Rat Tapeworm, *Hymeolypis Diminuta*

Stephen F. Nielsen, B.S., M.S.,
Ricks College (Idaho), 1955
Southern Illinois University, 1965
Speech
Constitutional Government as Viewed by William E. Borah

John White Renfrew, A.B., M.A.
Hamilton College (New York), 1962
Southern Illinois University, 1966
Psychology
Biting Attack Elicited by Electrical Brain Stimulation in the Squirrel Monkey

Paul Philip Restuccia, B.A., M.A.
C. W. Post College (New York), 1964
Southern Illinois University, 1966
Philosophy
Mark's Concept of Alienation

Muhammad Hassim Solomon, B.A., M.A.
University of South Africa, 1963
Southern Illinois University, 1967
Government
The Introduction of the Therapeutic Community Concept in a Medium Security Institution

Bill Wayne Stacy, B.S., M.S.
Southeast Missouri State College, 1960
Southern Illinois University, 1965
Speech
The Campaign Speaking of Harry S. Truman in the 1948 Election

Tekla Wainio Story, B.A., M.A.
Lake Forest College (Illinois), 1932
Northwestern University (Illinois), 1941
Speech
Dag Hammarskjold: Spokesman for Internationalism

Allan Wernick, B.S.
Roosevelt University (Illinois), 1961
Psychology
The Role of Vacillatory Eye Movements and Anxiety in Generalization of Response to Conflict

Gilbert E. Wilson, B.S., M.A.
Nebraska State College, 1942
University of Iowa, 1949
Education
A Study of Health Education Teacher Preparation Programs in Colleges and Universities of Illinois

Fredric Bosier Zook, B. of Bus. Adm., M.A.
Western Michigan University, 1961, 1964
Education
A Comparative Study of the Chief Student Personnel Administrators in Public Two and Four Year Colleges of the Mid-West

IN ABSENTIA

Charles W. Mason, B.A., M.Ed.
Roosevelt University (Illinois), 1949
University of Colorado, 1951
Education
An Analysis of the Interrelationships of Variables in Selected Language Skills of Intermediate and Upper Elementary School Students

John McHale
Sociology
Future Models of Social Action

Sidney Moko Mead, B.A., M.A.
University of Auckland (New Zealand), 1964, 1965
Anthropology
Polynesian Hafted Adzes, A Study of Form and Decoration

Subhashini Mona Palta, B.S., B.Ed., M.A.
University of Delhi (India), 1956, 1957
University of Philippines, 1963
Home Economics
Exploratory Study of Value Patterns of Job Corps Students

Gerald R. Pieters, A.B., M.A.
University of Rochester (New York), 1961
Southern Illinois University, 1964
Psychology
Pictorial Rote Learning as a Predictor of Remedial Academic Criteria

Candidate for the Certificate of Specialist

Jane Wegehoft, B.A., M.A.
MacMurray College (Illinois), 1945, 1955
Elementary Education

Candidates for the Master's Degree

MASTER OF ARTS

Russell Francis Letson, Jr., A.B.
Demoyne College (New York), 1966—*English*

Dwain Paul McKee, A.B.
University of Notre Dame (Indiana), 1954—*History*

Jacob Thomas Muehleman, B.A.
Southern Illinois University, 1966—*Psychology*

Patricia Phillips Mueth, B.A.
Southern Illinois University, 1966—*Spanish*

Sandra Henley Munday, B.S. in Ed., Southern Illinois University, 1964—*History*

Paulette Ann Nothaus, B.A.
Southern Illinois University, 1966—*English*

James Arthur Osberg, B.A.
University of New Mexico, 1965
Inter-American Studies

Christine Elaine Ott, B.S.
Whitworth College (Washington), 1966—*Botany*

Bessie Clare Proffitt, B.A.
Regis College (Colorado), 1966
English

Catherine Raizis, B.A.
Barnard College (New York), 1963—*French*

Helen Reinhold
Barnard College (New York), 1965—*Psychology*

Gerald Wendell Stein, B.S.
Portland State College, 1964
Psychology

Terry Dean Thomlison
Oklahoma Baptist University, 1967—*Speech*

Jiun Han Tsao, B.A.
National Taiwan University, 1961—*Government*

Thomas Dong Wu, B.A.
National Chengchi University (Taiwan), 1964—*Journalism*

IN ABSENTIA

Ian S. MacNiven, B.A.
University of Michigan, 1960
English

Barry Wayne McCarthy, B.S.
Loyola University (Illinois), 1965—*Psychology*

Philip Dennis Nicoll, Sr., B.A.
Southern Illinois University, 1965—*Government*

James H. Padilla, B.A.
Southern Illinois University, 1966—*Spanish*

Theodore Michael Panish, B.A.
Colorado State University, 1965
Philosophy

Alan Dean Parsons, B.S.
Colorado State University, 1961
Zoology

Diomedes Quintero, Jr., Bach.
University of Panama, 1962
Microbiology

Thomas Rywick, B.A.
State University of New York, 1965—*Psychology*

John David Shoberg, B.S.
Central Michigan University, 1965—*Psychology*

E. Ann Thomas, B.A.
Coe College (Iowa), 1965—*Rehabilitation Counseling*

Barbara Joan Yellen, A.B.
University of Illinois, 1961
History

Lona Day Zalatimo, B.A.
Indiana University, 1960—*English*

MASTER OF BUSINESS ADMINISTRATION

Grover Allen Post, Jr., B.S. in Ed.
Western Illinois University, 1962
Business Administration

Michael Dee Rhodes, B.S.
Southern Illinois University, 1967—*Business Administration*

Gary P. Sprehe, B.A.
Southern Illinois University, 1966—*Business Administration*

Frederick Alan Starke, B.A.
Southern Illinois University, 1966—*Business Administration*

Ronald James Thomas, B.S.
Southern Illinois University, 1967—*Business Administration*

MASTER OF FINE ARTS

Wendel Allan Pugh, B.A.
Southern Illinois University, 1966—*Art*

George R. Williams, B.S.
State University College of Education (New York), 1964—*Art*

IN ABSENTIA

Janie R. McWhirter, B.S.
Middle Tennessee State College, 1964—*Art*

MASTER OF SCIENCE

William Jack Leydig, B.S.
Southern Illinois University, 1967—*Engineering*

Joann Lilly, B.A.
Southern Illinois University, 1965—*Speech Pathology and Audiology*

Paul Joseph Marini, B.S.
Southern Illinois University, 1967—*Animal Industries*

Vicci Lee Martinazzi, B.S.
University of Oregon, 1966
Speech Pathology and Audiology

Clyde H. McDonald, B.S.
Southern Illinois University, 1965—*Business*

H. Gary Mendenhall, B.A.
Illinois College, 1965—*Business*

Karl Eugene Newell, Jr., B.S.
Southern Illinois University, 1966—*Animal Industries*

Preston Francis Newell, B.S.
Illinois College, 1965—*Business*

Victory de G. Orara, B.A.
University of Philippines, 1964
Speech Pathology and Audiology

David Bruce Pariser, B.A.
West Virginia University, 1964
Economics

Gerald Patt, B.S. in Ed.
State University College (New York), 1963—*Theater*

Kathleen Louise Patterson, B.A.
Southern Illinois University, 1967—*Speech*

Richard Charles Pooley, B.A.
Southern Illinois University, 1962—*Design*

Vicki Lee Price, B.S.
Southern Illinois University, 1968—*Speech Pathology and Audiology*

David J. Richter, B.S. in Ed.
Southern Illinois University, 1964—*Rehabilitation Counseling*

Eleanor Moir Rogers, B.S. in Ed.
Ohio University, 1961—*Speech Pathology and Audiology*

Russell Edward Sass, B.S.
Southern Illinois University, 1966—*Plant Industries*

Daniel Scates, B.S.
Tennessee A & I State University, 1966—*Plant Industries*

John Daniel Schindler, B.S.
Southern Illinois University, 1967—*Forestry*

David Walter Seibert, B.S.
Southern Illinois University, 1967—*Animal Industries*

Martin David Snyder, B.S.
Southern Illinois University, 1965—*Business*

Ray Stallons, B.A.
Southern Illinois University, 1962—*Speech Pathology and Audiology*

Judythe Sink Stephens, B.A.
Southern Illinois University, 1965—*Theater*

Robert Glenn Strube, B.S.
University of Illinois, 1966
Agricultural Industries

Lawrence Bernard Suchomski, B.S., Southern Illinois University, 1962—*Agricultural Industries*

Thomas Buntin Threewitt, B.S.
Southern Illinois University, 1966—*Plant Industries*

Min-Huey Tseng, B.A.
Taiwan Provincial Chung Hsing University, 1963—*Economics*

R. Lee Tucker, B.A.
Southern Illinois University, 1967—*Geology*

Ikpe Benjamin Udofia
Economics

John Jerome Wattler, Jr., B.S.
Southern Illinois University, 1965—*Business*

Fred H. Wetendorf, Jr., B.A.
Southern Illinois University, 1965—*Geology*

William Arthur Williams, B.S.
Fort Wayne Bible College (Indiana), 1963—*Speech*

Charles E. Willman, B.S.
University of Illinois, 1957
Agricultural Industries

Theodore Jay Winkler, B.A.
Southern Illinois University, 1965—*Business*

Lloyd DeEstin Wright, B.S.
Wisconsin State College, 1966
Zoology

Trevetta Fern Hartline Wunderlin, B.S. in Ed., Southern Illinois University, 1964—*Botany*

IN ABSENTIA

Delmer H. Landis, Jr., B.S.
Southern Illinois University, 1966—*Engineering*

Sergio Chazaro Loaiza, B.A.
Institute of Technology of Monterrey (Mexico), 1966—*Agricultural Industries*

Charles William Marr, B.S. in Ag.
Southern Illinois University, 1963—*Plant Industries*

Terrance Thomas Masterson, B.S.
Southern Illinois University, 1965—*Business*

Roger M. Nacker, B.S. in Ag.
Southern Illinois University, 1964—*Forestry*

William E. Parker, B.S.
Memphis State University (Tennessee), 1966—*Theater*

John B. Penson III, B.S. in Ag.
Southern Illinois University, 1965—*Agricultural Industries*

N. Prabhuswamy, B.A., M.A.
Maharaja's College (India), 1950
University of Mysore (India), 1951—*Economics*

Edward Lee Pulver, B.S.
Southern Illinois University, 1966—*Plant Industries*

John Ronald Reutter, B.S.
University of Illinois, 1961
Business

Charas Rithudom, B.A.
University of Delhi (India), 1961—*Community Development*

Marsha Jo Roll, B.A.
Georgetown College (Kentucky), 1966—*Home Economics*

Roberto Alvaro Rueda, B. Bus., M. Ag., University of the East (Philippines), 1956
University of Philippines, 1965
Community Development

Ahmad Sadat-Hendi, B.A.
Teachers Higher Learning College (Iran), 1964—*Economics*

Oren W. Schroeder, B.A., B.D.
Capital University (Ohio), 1959
Evangelical Seminary Capital University (Ohio), 1963
Community Development

Wade Stanley Sebby, B.S.
Southern Illinois University, 1966—*Botany*

Robert L. Sligar, B.A.
Southern Illinois University, 1965—*Rehabilitation Counseling*

Soon-Teck Tan, B.S.
University of Malaya, 1965
Mathematics

Robert Franklin Taylor, B.A.
Southern Illinois University, 1965—*Geology*

Diane Dawn Banovich Tesar, B.S.
Southern Illinois University, 1966—*Applied Science and Engineering Technology*

Jean-Pierre van der Plancke, B. Phil. & Lit., University of Louvain (Belgium), 1964—*Business*

Lloyd Alan Wolf, B.S.
Southern Illinois University, 1965—*Applied Science and Engineering Technology*

Pui-Hung Wong, Dip. in Commerce, Chung Chi College (Hong Kong), 1963—*Business*

Shung Luek Wong, B.A.
Southern Illinois University, 1966—*Botany*

Berry Kent Zeigler, B.S.
Southern Illinois University, 1965—*Business*

William George Zikmund, B.S.
University of Colorado, 1965
Business

MASTER OF SCIENCE IN EDUCATION

Jerome Lacey, B.S.
Southern Illinois University, 1963—*Technical and Industrial Education*

Marshall Gayle Landis, B.S.
Southern Illinois University, 1963—*Secondary Education*

Charles Harrison Lewis, B.S.
Oregon College of Education, 1961—*Secondary Education*

Tadi Liben, B.A.
Haile Sellassie University (Ethiopia), 1963—*Educational Administration and Supervision*

Gwendolyn Cheryl Lofquist
Western Illinois University
Guidance and Educational Psychology

Gilmour Gregory Lozier, A.B.
Rutgers University (New Jersey), 1966—*Higher Education*

Barbara Ann Kolb Marcy, B.S.
Southern Illinois University, 1966—*Guidance and Educational Psychology*

Myrtia May Ray Mardis, B.A.
Southern Illinois University, 1966—*Guidance and Educational Psychology*

Robert G. Marrs, B.S.
Southern Illinois University, 1966—*Technical and Industrial Education*

Preston E. McKee, B.S.
Kentucky State College, 1961
Secondary Education

Allyn Charles Miller, B.S.
Southern Illinois University, 1966—*Health Education*

James F. Moore, B.S.
Southern Illinois University, 1966—*Guidance and Educational Psychology*

Douglas Vaughan Morr, B.S.
Southern Illinois University, 1967—*Technical and Industrial Education*

H. Douglas Mougey, B.A.
Southern Illinois University, 1967—*Health Education*

Herbert Hayes Murphy III, A.B.
Gettysburg College, (Pa.), 1966
Secondary Education

James K. Nighswander, B.S.
Southern Illinois University, 1967—*Guidance and Educational Psychology*

Pat Noisaengsri, B. Ed.
College of Education (Thailand), 1964—*Elementary Education*

Michael Jon O'Hare, B.S.
Southern Illinois University, 1967—*Secondary Education*

Josephine Janell Parker, B. Mus.
University of Illinois, 1947
Secondary Education

Thomas E. Rachow, B.S.
State University of Iowa, 1964
Secondary Education

Marjorie Ann Reith, B.S. in Ed.
Southern Illinois University, 1963—*Secretarial and Business Education*

Orpha J. Richmond
Kansas State Teachers College
Secondary Education

Anthony J. Scalia, A.B.
University of Cincinnatti (Ohio), 1965—*Secondary Education*

Carrie E. Ross Shelton, B.S. in Ed.
University of Knoxville (Tennessee), 1961—*Secondary Education*

E. E. Spahn, A.B.
Carthage College (Wisconsin), 1951—*Elementary Education*

Harold W. Stadelbacher, B.A.
Southern Illinois University, 1965—*Secondary Education*

Dale LaGene Taylor, B.S.
Southern Illinois University, 1962—*Elementary Education*

Frances Elizabeth Taylor, B.S.
Southern Illinois University, 1957—*Elementary Education*

Leule Selassie Temamo, B.A.
Haile Sellassie I University (Ethiopia), 1961—*Educational Administration and Supervision*

Robert Adam Toupal, B.S.
Southern Illinois University, 1967—*Technical and Industrial Education*

Ernest W. VanZant, B.S. in Ed.
Southern Illinois University, 1965—*Guidance and Educational Psychology*

Mary Ruth Walker, B.S.
Murray State College (Kentucky), 1953—*Elementary Education*

Mary John Wasson, B.S. in Ed.
Southern Illinois University, 1945—*Instructional Materials*

Alexandra C. Wheeler
Harding College (Arkansas)
Elementary Education

Larry Clyde Wolfe, B.S. in Ed.
Southern Illinois University, 1962—*Educational Administration and Supervision*

Sami R. Zalatimo, B.A.
Southern Illinois University, 1963—*Recreation and Outdoor Education*

Eveline Ann Zavala, B.S. in Ed.
Southern Illinois University, 1964—*Elementary Education*

IN ABSENTIA

Donald L. Losacco, B.S.
Southern Illinois University, 1966—*Technical and Industrial Education*

Kenton Gene Manuel, B.S.
Southern Illinois University, 1966—*Recreation and Outdoor Education*

Fred Lawrence McDowell
Jackson State College (Mississippi)—*Secondary Education*

Nicholas G. Opalenick, B.S.
Millersville State College (Pennsylvania), 1959—*Secondary Education*

Ronald Everett Pointer, B.S.
University of Illinois, 1964
Recreation and Outdoor Education

George Lester Pullis, B.S. in Ed.
Southern Illinois University, 1961—*Guidance and Educational Psychology*

Paladugu V. Rao, B.A.
Anhdra University (India), 1962
Instructional Materials

Helen F. Ray, B.S.
Southern Illinois University, 1964—*Guidance and Educational Psychology*

Dale Warren Rohde, B.S.
Culver-Stockton College (Missouri), 1965—*Physical Education—Men*

Ruth A. Sutton, B.S. in Ed.
Southern Illinois University, 1958—*Elementary Education*

William C. Wagner, B.S. in Ed.
Ball State University (Indiana), 1965—*Physical Education—Men*

Sherwood Q. Wignes, B.A.
Jamestown College (North Dakota), 1940—*Secondary Education*

David Carl Youngquist, B.S.
Mankato State Teachers College (Minnesota), 1958—*Secondary Education*

Candidates for the Bachelor's Degree

COLLEGE OF EDUCATION

TROY W. EDWARDS, *Asst. Dean*
DONALD W. ROBINSON, *Marshal*
ROGER E. ROBINSON, *Asst. Marshal*

BACHELOR OF SCIENCE

Sandra Elizabeth Ladd
Oak Park—*Elementary Education*

Carol Sue Laird
Mt. Vernon—*Elementary Education*

Alpha Mae Miller Lambert
Carrier Mills—*Elementary Education*

Dianne A. Landowski
Harvey—*Elementary Education*

Mary Kathryn Langford
Newton—*Elementary Education*

Daniel F. Lanno
Philadelphia, Pennsylvania—*Physical Education—Men*

Mary Claudia Lannon
Joliet—*Elementary Education*

Edward R. Larkin
Chicago—*Physical Education—Men*

Loretta Fay Law
Rock Falls—*Physical Education—Women*

Edward G. Lawrence
Tamms—*Physical Education—Men*

Constance L. Zeller Leach
Rochester—*Elementary Education*

William Robert Leckrone
Salem—*Biological Sciences*

Jacqueline L. LeFevour
Addison—*Special Education—Mentally Retarded*

John Henry Lehman
Anna—*Elementary Education*

George Charles Lewis
Centralia—*Social Studies*

Alfred Val Lipper, Jr.
Westchester—*Physical Education—Men*

Marilyn Kay Lloyd
Eldorado—*Special Education—Mentally Retarded*

Mary Catharine Loete
Moline—*Elementary Education*

Sylvia Carr Loy
Freeburg—*Elementary Education*

Michael Currie Luckenbach
Carbondale—*Recreation and Outdoor Education*

Sharon Elaine Lund
Carterville—*Kindergarten-Primary Education*

John Michael Lyle
Sparta—*Recreation and Outdoor Education*

Barbara Lynne Lynch
Carterville—*Special Education—Mentally Retarded*

Mary Hulling Lyons
Freeburg—*Business Teacher Education*

James Alan Maasberg
Murphysboro—*Physical Education—Men*

Carolyn Kay Anderson Mackey
Oreana—*Business Teacher Education*

Diane Kay Mahan
New Athens—*Elementary Education*

Mary Casey Maltais
Carbondale—*Elementary Education*

Robert Leonard Maragni
Benton—*Elementary Education*

Barbara Arndt Marrs
Herrin—*Business Teacher Education*

Marie-Louise Mautino
Elgin—*Elementary Education*

Donna Nan Mavros
Westchester—*Speech*

Gloria Jean May
Centralia—*Business Teacher Education*

Jane Olive Clark McCorkle
DuQuoin—*Business Teacher Education*

Kathleen McCuddy
St. Louis, Missouri—*Business Teacher Education*

Carole Sue McDole
Staunton—*Special Education—Mentally Retarded*

Susan Gae McDonald
Harrisburg—*Kindergarten-Primary Education*

Susan Jane McEvilly
Belleville—*Elementary Education*

Susan Melane McGee
Winnebago—*Elementary Education*

Susan Kay McGough
Tulsa, Oklahoma—*Elementary Education*

Sue Alice McKean
Benton—*Elementary Education*

George Madison McPheeters, Jr.
Mt. Vernon—*Biological Sciences*

Judith M. Meinders
Carbondale—*Elementary Education*

Timothy Fred Merriman
Vandalia—*Zoology*

Ellyn E. Messersmith
Benton—*Elementary Education*

Judith Ann Meyer
Lansing—*Elementary Education*

Robert Kenyon Midnight
Carbondale—*Mathematics*

David Anthony Mihalic
Mascoutah—*Recreation and Outdoor Education*

James William Miles
Aiea, Hawaii—*Physical Education—Men*

Beverly Ann Miller
Marion—*Elementary Education*

Thomas James Miller
Joliet—*Language Arts*

Frank J. Minichino
Chicago—*Physical Education—Men*

Vicki Lynn Minor
Christopher—*Elementary Education*

Linda Clayton Moehring
Carbondale—*Elementary Education*

Judith Ann Moeller
Lansing—*Russian*

Anita Louise Montgomery
Effingham—*Kindergarten-Primary Education*

Dee Ann Mooneyham
Marseilles—*Language Arts*

LaVonne Morgan
Chicago—*Elementary Education*

Carol Ann Morris
Jacksonville—*Elementary Education*

James Neal Morrison
Buckner—*Mathematics*

Linda Lee Morrow
DuQuoin—*Elementary Education*

Michael Richard Nagel
Oak Park—*Business Teacher Education*

Carolyn Sue Overbey Neal
Belle Rive—*Spanish*

Carol Wilhelmina Neff
New Athens—*Physical Education—Women*

Lenore Ann Nelke
Florissant, Missouri—*Physical Education—Women*

Jeanine Dusek Nelson
Winfield—*Elementary Education*

Nancy Clara Neumann
Arlington Heights—*Physical Education—Women*

Dianne Newell
Flat Rock—*Special Education—Mentally Retarded*

Ronald Eugene Newell
Cairo—*Social Studies*

Laurel Marie Newman *
Villa Park—*Elementary Education*

Howard Lewis Nickason
Chicago—*Physical Education—Men*

Ralph Edward Nieman
Effingham—*Mathematics*

Pamela Dayle North
Scott Air Force Base—*Elementary Education*

Paul R. Norton
Carterville—*Elementary Education*

Susan Kessinger Nudd
Orland Park—*Elementary Education*

Barbara Gail O'Bryen
Geneva—*Elementary Education*

Ronald George Oldani
Joliet—*Elementary Education*

Dolores Ann Onken
Carlyle—*Elementary Education*

Patricia Kathleen Orsburn
Murphysboro—*Business Teacher Education*

Bonita Louise Ostarello
Chicago—*Kindergarten-Primary Education*

Barbara Sue Osterdock
Olympia Fields—*Recreation and Outdoor Education*

Eileen M. O'Sullivan
Chicago—*Elementary Education*

Elizabeth L. O'Toole
Brimfield—*History*

Ada Lorene Page
Belle Rive—*Elementary Education*

Peter Benedict Paonessa
Niagara Falls, New York—*Social Studies*

Walter David Parks
Anna—*Recreation and Outdoor Education*

Judith Ann Pate
Benton—*Elementary Education*

Robert Alexander Peickert
Cicero—*Mathematics*

Alberta Pender
Chicago—*Elementary Education*

Karen Perschbacher
Okawville—*Kindergarten-Primary Education*

Marilyn Sue Russell Philipak
Benton—*Art*

Arthur Lee Phillips
Herrin—*Business Teacher Education*

Judith Kay Phillips
Metropolis—*Elementary Education*

Nancy Jeanne Phillips
Belleville—*Elementary Education*

William J. Phillips III
Normal—*Physical Education—Men*

Rosalyn Phinisee
Chicago—*Elementary Education*

Janet Arlene Pickard
Thompsonville—*Elementary Education*

Thelma Jean Love Pierson **
Murphysboro—*English*

Sharon Kay Pinson
Marion—*Elementary Education*

Mary Hoffecker Pinto
Murphysboro—*History*

William Joe Podshadley
Springfield—*Biological Sciences*

Phyllis Marie Prange
Hazelcrest—*Elementary Education*

Mary Jo Proffitt
Jacksonville—*Business Teacher Education*

Jane Ellen Puricellio
Benton—*Elementary Education*

Tana Rae Questelle
Harrisburg—*History*

Carla Jean Raben
Galatia—*Elementary Education*

Jennifer Anne Raddatz
Joliet—*English*

Jo Anna Marie Rancilio
Herrin—*English*

Phyllis Ann Reed
Galesburg—*Biological Sciences*

Ellen Kaye Reeder
Eldorado—*Business Teacher Education*

Judith Long Reinking
Lombard—*Physical Education—Women*

Thelma A. Renshaw
Carbondale—*English*

Sue Ella Waters Rhine
Mt. Vernon—*English*

Carolyn Adele Rice
Chicago—*Elementary Education*

Maureen Elaine Rice
Benton—*Elementary Education*

Lillian Richardson
Ullin—*Business Teacher Education*

Mary A. Riddle
Mt. Vernon—*French*

James LaMont Riffer
Vandergrift, Pennsylvania—*Physical Education—Men*

Marvin Ray Rightnowar
Mt. Vernon—*Elementary Education*

Ann Roberts
Harrisburg—*Business Teacher Education*

Sharon Kaye Roberts
Salem—*Elementary Education*

Homer Gerald Robertson
Dahlgren—*Elementary Education*

Susan Roe
Carbondale—*Recreation and Outdoor Education*

Nancy Ann Roeckeman
Centralia—*History*

Chandler L. Roesch
Galesburg—*Chemistry*

Barbara Ann Rogers
Wayside, New Jersey—*Kindergarten-Primary Education*

Geraldine Lynn Roseberry
Monticello, Indiana—*Recreation and Outdoor Education*

Judy Ann Schluter Roth
Kankakee—*Kindergarten-Primary Education*

John William Rothe
Wheaton—*Social Studies*

Mary Ann Rubemeyer
Valmeyer—*Elementary Education*

Daniel Lee Rushing
Simpson—*Social Studies*

Mary Lou Sally
Chicago—*Physical Education—Women*

Deborah Jean Salyards
Carbondale—*Physical Education—Women*

Hazel Sam
Chicago—*Business Teacher Education*

Susan Stahr Sanders *
Springfield—*Kindergarten-Primary Education*

Don Saracco
Carterville—*Elementary Education*

Linda Beth Sanders Saunders
Chester—*Elementary Education*

Robert Michael Sazama
East St. Louis—*Social Studies*

Thomas Elliott Schmidt
Chicago—*Business Teacher Education*

Sara Jane Schmits
Princeton, Indiana—*Physical Education—Women*

Dale Anne Schmitzer
Skokie—*Recreation and Outdoor Education*

Jeannine Lee Schneider
Marengo—*Elementary Education*

Sharon R. Schneider
Waterloo—*Special Education—Mentally Retarded*

Lynne Marshak Schrum
Carbondale—*Elementary Education*

Maxine Hope Schultz
Chicago—*Elementary Education*

Patsy Lou Schwarm
Loogootee—*Mathematics*

Irvin Carl Seger
Waukegan—*Social Studies*

Charlotte Ann Seibert
Nashville—*Mathematics*

Gayle Shapiro
Harvey—*Special Education—Mentally Retarded*

Arlene R. Sharknas
Benton—*Kindergarten-Primary Education*

Nancy Shea
Carbondale—*Elementary Education*

Marilee Shelton
Mascoutah—*Kindergarten-Primary Education*

Victor Lawrence Sherhart
Sandoval—*Social Studies*

Willard Ray Shoaf
Carterville—*Social Studies*

Andrea M. Silverstein
Chicago—*Elementary Education*

Michael Bruce Simpson
Barnhill—*Elementary Education*

Billie Lee Singer
West Frankfort—*Business Teacher Education*

John Anthony Slavik
Chicago—*Health Education*

James L. Smith, Jr.
Park Forest—*History*

Jerry R. Smith
Carbondale—*Recreation and Outdoor Education*

Paula Lucille Smith
Belleville—*Elementary Education*

Peter Donald Smith
Chicago—*Physical Education—Men*

Raymond Lee Smith
Hoopeston—*Physical Education—Men*

Richard Edward Smith
Murphysboro—*Business Teacher Education*

Toni Lynn Smith
DuQuoin—*Physical Education—Women*

Janet L. Snyder
Sycamore—*English*

Janice Carole Snyder
Patoka—*Elementary Education*

Vivian Edith Milbrandt Snyder
Rantoul—*English*

Larry Gene Sobeck
Christopher—*Recreation and Outdoor Education*

Sandra Marie Sokolowski
Chicago—*Elementary Education*

Alfred E. Spann
Christopher—*History*

Geraldine Yvonne Spears
Chicago—*Kindergarten-Primary Education*

Oneta Rose Spence
Cairo—*Biological Sciences*

Linda Jean Sprehe
Centralia—*Business Teacher Education*

Herman Lee Standberry
Chicago—*Business Teacher Education*

Aurelia Ann Starke
Peoria—*Elementary Education*

Judy Ann Steckenrider
Herrin—*Special Education—Mentally Retarded*

Darrell Lee Stein
Centralia—*Physical Education—Men*

Larry Kromel Steward
Rosiclare—*Special Education—Mentally Retarded*

Thomas John Stewart
Carbondale—*Mathematics*

Bruce William Strand
Richview—*Social Studies*

Richard Eugene Stull
Benton—*Biological Sciences*

Sharon Lee Stumpf
Columbia—*English*

Ellen Marie Svec
Broadview—*Special Education—Mentally Retarded*

James Kirby Tapen
Anna—*Recreation and Outdoor Education*

Dian Kay Tharp
Trenton—*Elementary Education*

Steven Keith Thoma
Round Lake—*Chemistry*

Gary Ivan Thomas
Sesser—*Special Education—Mentally Retarded*

Ann Brown Tierney
Murphysboro—*Kindergarten-Primary Education*

George G. Toler
Clay City—*Physical Education—Men*

John Paul Tomaska, Jr.
Blue Island—*Social Studies*

Jack Edward Tondu
Chicago—*Physical Education—Men*

James Leonard Tovell
Skokie—*Physical Education—Men*

Phillip M. Tracy
Chicago—*Physical Education—Men*

Janet Seibert Trammel *
Carbondale—*Elementary Education*

Barbara Jane Tripp
Park Ridge—*Elementary Education*

Elizabeth Clara Trochelman
Glen Ellyn—*Elementary Education*

Richard P. Tucker, Jr.
Carbondale—*Physical Education—Men*

Anthony G. Ulsky
Berwyn—*Social Studies*

Helen Ruth Urban
Rushville—*Kindergarten-Primary Education*

Sharon Sue Ury
Jonesboro—*Special Education—Mentally Retarded*

Rosemary Utterback
Centralia—*Special Education—Mentally Retarded*

Judith Ann Vandaveer
Collinsville—*Elementary Education*

Thomas A. Veihman
Mt. Carmel—*History*

Lois Ann Venezia
Centralia—*Elementary Education*

Carol Jean Vernetti
Collinsville—*Special Education—Mentally Retarded*

Catherine Ann Veth
St. Louis, Missouri—*Elementary Education*

Jenna V. Vickery
Zeigler—*Elementary Education*

Carla Rae Vinsel
Lawrenceville—*Kindergarten-Primary Education*

Barbara Jean Waggoner
Mill Shoals—*English*

Paula Gale Walker
Centralia—*Elementary Education*

Yvonne Jeanette Walsh
Waterloo—*Mathematics*

Glendel Max Ward
Carbondale—*Physical Education—Men*

Sally Jo Washburn
Harrisburg—*Special Education—Mentally Retarded*

Pamela Ann Wathen
Belleville—*Elementary Education*

Bernie DeWayne Watson
Eldorado—*English*

Lucinda Williams Watson
Carbondale—*Physical Education—Women*

Eugene Waugh
Dahlgren—*Elementary Education*

Nancy Sue Weems
Salem—*Kindergarten-Primary Education*

Susan Lynn Weiner
Evanston—*Special Education—Mentally Retarded*

Millicent Hockenhull Welch
Carbondale—*Elementary Education*

Mary Susan Wheeler
Benton—*Elementary Education*

Raymond Eugene Wheeler
Seneca—*Biological Sciences*

Linda L. Whitson
Carbondale—*Kindergarten-Primary Education*

Nancy Lee Wichmann
Crete—*Business Teacher Education*

Gerald Ross Williams
Mascoutah—*Recreation and Outdoor Education*

Marilynn Sue Williams
Carbondale—*English*

Sharon Lou Willson
Cypress—*Elementary Education*

Carole A. Wilson
Springfield—*Elementary Education*

David Ivan Wilson
Geff—*Mathematics*

Larry William Wilson
Johnston City—*Health Education*

Linda Dorothy Wilson
Sparta—*Kindergarten-Primary Education*

Perry B. Wilson
Chicago—*Recreation and Outdoor Education*

William Scott Wilson
Sparta—*Mathematics*

Carol Ann Wittenborn
Chester—*Elementary Education*

Judith Fay Wolf
Chicago—*Elementary Education*

Edwin A. Wollet
Centralia—*Biological Sciences*

John Arthur Wykoff
Decatur—*Mathematics*

Leroy Russell Yaeger
O'Fallon—*Recreation and Outdoor Education*

F. Maxine Yocham
Cisne—*Elementary Education*

Frank Joseph Zappa
Murphysboro—*Special Education—Mentally Retarded*

Jeremy S. Zeikel
Carbondale—*Recreation and Outdoor Education*

Bruce Steven Zeman
Ashley—*History*

Kathleen Zigman
Taylorville—*Elementary Education*

Paul Karl Zuehsow *
Chicago—*English*

Robert Joseph Zurko
Chicago—*Elementary Education*

IN ABSENTIA

Aldine A. LaLumondier
Mt. Vernon—*Elementary Education*

Barbara Ann Litherland
Carbondale—*Physical Education—Women*

Faye Lynn
Chicago—*History*

Gary Wilson Massie
Fairfield—*Physical Education—Men*

Mary Ann Mathews
Tilden—*Elementary Education*

Peggy Ann McKenzie
Carbondale—*Business Teacher Education*

Shirley Ann Miller
Herrin—*English*

Suzanne Marie Montgomery
Robinson—*Kindergarten-Primary Education*

Sharon Lee Mueller
Deerfield—*Biological Sciences*

Malinda Gholson Munsell
McLeansboro—*History*

Judith Lynn Gautreaux Nelson
West Frankfort—*Elementary Education*

Norman Thorsten Olson, Jr.
Chicago—*Physical Education—Men*

Larry Allen Osmundson
Serena—*Biological Sciences*

Barbara L. Panther
Highland Park—*Physical Education—Women*

James E. Panther
Highland Park—*Physical Education—Men*

Robert Leo Plucinsky
Carbondale—*Physical Education—Men*

Joan Kaye Riviere
Carbondale—*Special Education—Mentally Retarded*

Janice Sirles Schoen
Carbondale—*Business Teacher Education*

Ruthanne Scott
Brownfield—*Elementary Education*

Ronald F. Self
Chicago—*English*

Jo Ann Siebe
Mascoutah—*Elementary Education*

Douglas Clifton Sommer
Clinton—*Physical Education—Men*

Marilyn Hambly Stangeland
Countryside—*Business Teacher Education*

Thomas Emery Streba
Chicago Heights—*Physical Education—Men*

Janis L. Warren
St. Louis, Missouri—*Recreation and Outdoor Education*

Carol Jeanne Watts
Robinson—*Elementary Education*

Cynthia Vogler Weller
Carbondale—*Elementary Education*

Franklin Eugene Whitman
Paxton—*Recreation and Outdoor Education*

COLLEGE OF LIBERAL ARTS AND SCIENCES

ROGER E. BEYLER, *Dean*
ELBERT HADLEY, *Marshal*
DAVID L. GOBERT, *Asst. Marshal*

BACHELOR OF ARTS

Dennis Joseph Laake
Ferdinand, Indiana—*Zoology*

Michael G. Laatz
Lockport—*Government*

Eric Charles Lange
Des Plaines—*History*

Charles Allan Larson
Rockford—*Zoology*

Ronald W. Lasch
Rolling Meadows—*Psychology*

Colleen F. Lasswell
Wilmington—*English*

Michael B. Leahy
Carbondale—*Sociology*

Elisabeth Jean Leighty
Carbondale—*Latin*

Allen B. Leininger
Carrollton—*Geography*

Georgia Carroll Lejman
Chicago—*Mathematics*

Raymond Carl Lenzi
Farmington—*Government*

Charles R. Levine
Chicago—*Geology*

Dominique Gabriel Levy
Flossmoor—*Psychology*

Richard Ellis Levy
Carbondale—*Biological Sciences*

Sandra A. Lichenstein
Carbondale—*Philosophy*

David Byron Lightfoot
Carterville—*Geography*

Jeffrey Hung-Kwan Ling
Hong Kong—*Physiology*

Richard F. Listowski
Chicago—*Government*

Merrett Lynn Litherland
Bridgeport—*Zoology*

David Woodrow Lorton
Cowden—*Government*

Ralph Louis Lotkin
Cherry Hill, New Jersey—*Government*

C. Stafford Loveland
La Crosse, Wisconsin—*Mathematics*

Mark Andrew Lucas
Westville—*Government*

Raymond Alben Lucas, Jr.
Zeigler—*Sociology*

James B. Lund
Bensenville—*Psychology*

Elizabeth Lou Lutz
Belleville—*English*

Phillip Lytle
Centralia—*Government*

Lindell W. Mabus
Mascoutah—*Government*

Candace Maddox
Des Moines, Iowa—*English*

Carolynn May Magruder
Chicago—*Government*

Firouz Malek-Madani
Tehran, Iran—*Economics*

Diana Frances Marek
Chicago—*Psychology*

Martin L. Marek
West Frankfort—*Psychology*

Clarke Roger Marquis
St. Charles—*Government*

Kent Marshall Martin
Hamel—*Zoology*

Paul John Maruska
Des Plaines—*Zoology*

Jack Robert Marzolf
Pekin—*Zoology*

Jeanette Dolores Mason
East Peoria—*English*

Ida Mary Massie
Chicago—*Sociology*

Myra Harris Masters
Carbondale—*Government*

Kathleen Anne Matray
Evergreen Park—*Zoology*

Mary Carlene Matthews
Iuka—*Spanish*

David Lee Mattis
Chicago—*Microbiology*

Jean Frances Kias Mausel
Charleston—*French*

Anna Marie Mayeski **
Benton—*History*

Jimmie R. McCain
Mt. Pulaski—*Zoology*

Guy McDonald
Carrier Mills—*Government*

Terry Lyn McDonald
O'Fallon—*Government*

Campbell Dennis McHugh
Evanston—*Government*

Kurt A. McKenzie
Carbondale—*Government*

Timothy E. McNamara, Jr.
Chicago—*Government*

Myrtle Jane Merchant
Makanda—*Anthropology*

John Cleveland Merillat
Bensenville—*Philosophy*

Marguerite Ann Michaels
Godfrey—*English*

Robert Kempton Middleton III
Norman, Oklahoma—*Government*

Patrick George Mihm
Carbondale—*Economics*

Lois A. Miller
Springfield—*Spanish*

Dennis William Missavage
West Frankfort—*Physics*

Belita Doreen Brewington Mitchell
Colp—*English*

George Pearry Mitchell
Chicago—*Psychology*

John A. Mitchell
West Frankfort—*Sociology*

Patricia Ann Mitchell
Chicago—*Sociology*

Victor John Mockus
Chicago—*Zoology*

William James Moffett
Carbondale—*Chemistry*

Edward Moore, Jr.
Chicago—*Psychology*

James A. Moore
Homewood—*Economics*

Jerome A. Moore
Villa Park—*Microbiology*

Norma Jean Moppin
Danville—*Sociology*

Guy Lewis Morrill
Carbondale—*German*

Maryellen Morris
Joliet—*Biological Sciences*

John C. Murphy, Jr.
Joliet—*Zoology*

Richard James Nagler
Teaneck, New Jersey—*History*

Terry Lane Nelson
Zion—*History*

Bernard Joseph Ness
Berwyn—*Biological Sciences*

James Keith Newton
Carbondale—*English*

Sandra Jacobson Nilsson
Carbondale—*English*

Alva Retta Norton
Chicago—*Sociology*

Mary K. Nuetzel
Belleville—*History*

David William Oehmke
Springfield—*Zoology*

Donald Wayne Okrey
Riverdale—*Mathematics*

Edgar B. Olds
Mt. Carmel—*History*

Michael Stephen Olive
Chicago—*Economics*

John Paul Onken
Carlyle—*Mathematics*

Chembe Gabriel N. Onyango
Butula-Bungoma, Kenya—*Chemistry*

Marcia Orlowski
West Frankfort—*Mathematics*

James Michael O'Shea
Carbondale—*English*

James Allen Otterlee
Kankakee—*Philosophy*

Harold George Palmer, Jr.
Wheaton—*Psychology*

Van Roy Pancake
Carbondale—*Zoology*

Leonard G. Patton, Jr.
West Frankfort—*Economics*

Richard Verner Pearson
Joliet—*Psychology*

Billie Loretta Perkins
Colp—*Zoology*

William Howard Peters
Chicago—*Sociology*

G. Keith Phoenix
Belleville—*Government*

Jeannette Carol Pinnick
Lockport—*English*

Darrell John Placko
Chicago—*Psychology*

Mahesh K. Podar
Astoria, Oregon—*Economics*

Nicholas Michael Podoba
Madison—*Sociology*

Gary Walter Pollack
Chicago—*Economics*

James Philip Pope
Lawrenceville—*Biological Sciences*

Mary Anne Porter
Blue Island—*English*

William Forrest Potter II
Carbondale—*Sociology*

Victor Herbert Prange III
Hazelcrest—*History*

Joe D. Pratt
Armington—*Biological Sciences*

Lawrence Edward Prichard
Noble—*Mathematics*

Charles Louis Prizzia
Fairfax, Virginia—*Microbiology*

Norma Lee Puckett
Columbia—*Chemistry*

Sherrill Austin Puckett
Caseyville—*Chemistry*

John Michael Pulley
Marion—*Chemistry*

Roberta Kay Pyle
Joliet—*Sociology*

Donna Jean Radakovich
Chicago—*English*

David M. Ransford
Chicago—*Economics*

Lillian Marie Rathjen
St. Louis, Missouri—*English*

Joyce Anne Rechtin
Carbondale—*English*

Nikki Rae Redding
Hazelcrest—*Sociology*

Marylou Catherine Repp
St. Louis, Missouri—*History*

Robert J. Robinson
Murphysboro—*Mathematics*

Karl Louis Rodabaugh
Carbondale—*History*

Mark Alan Rosenthal
Chicago—*Zoology*

Ronald Gerald Roth
Gillespie—*Psychology*

Thomas Lee Roush
Des Moines, Iowa—*Geology*

Ulrich O. Rupprecht
Johnston City—*German*

Karen Kendall Rush
Hurst—*Philosophy*

Richard William Ryan
Dolton—*Chemistry*

Max Jerome Samples
West Frankfort—*History*

Larry N. Saxe
Carbondale—*Government*

James Carl Scherbarth
Farmington, Michigan—*Psychology*

Mary A. Schiff
Carbondale—*English*

Linda Diane Schlafer
Carterville—*English*

Johnnie Lee Schlenker
Anna—*Chemistry*

Roger Steven Schoob
Joliet—*Biological Sciences*

Alan Keith Schreiber
Chicago—*Sociology*

William Allan Schreiber
Lombard—*Government*

Jacqueline Lucille Schryer
Chicago—*Psychology*

Gail E. Schulze
Worden—*English*

Marvin L. Schwartz
Brooklyn, New York—*Geography*

Steven Larry Sears
Lincolnwood—*Economics*

John Martin Seegers
Hoyleton—*English*

Mathilda Jane Selle
Cutler—*Physiology*

Gary Edward Senteney *
Atwood—*Chemistry*

Stephen Vernon Shean
Moline—*Philosophy*

Regina Font Shedd
Carbondale—*Spanish*

Donald Fraser Simpson
Glen Ellyn—*Government*

Margaret Leota Sitter
Carbondale—*English*

Robert Ward Skouby
East Peoria—*Zoology*

Billy Michael Slaughter
Rockford—*Zoology*

Kayetta Ann Slocum *
Winnebago—*Sociology*

Julie Fay Slowik
St. Anne—*Microbiology*

David Walter Smith
Mt. Vernon—*Psychology*

Jeffery Alan Smith
Benton—*Mathematics*

Ronald James Smith
Moline—*Zoology*

Richard Neil Snyder
Decatur—*Biological Sciences*

Larry Paul Soldati
Princeton—*Government*

Richard M. Stanits
Park Ridge—*Psychology*

Marc Emmet Steinberg
Cranford, New Jersey—*Economics*

Theresa G. Steingruby
Fults—*English*

Harvey Alan Steinlauf
Highland Park—*Sociology*

Eugene Earl Stevens
Louisville, Kentucky—*Zoology*

Robert L. Stevens
Springfield—*History*

Larry D. Stoever
Rock Island—*Geography*

Steven Michael Stone
Chicago—*Government*

Sharon Dee Strand
Richview—*Sociology*

R. David Sturgeon
Bluffs—*Psychology*

Frank Christian Suda
St. Louis, Missouri—*German*

Allen Dale Symonds, Jr.
Evanston—*History*

Michael C. Talley
Carbondale—*Philosophy*

Craig Steven Tatar
Chicago—*Psychology*

Dayton Allen Taylor
Park Forest—*English*

Robert Bruce Tisdahl
Chicago—*Government*

Larry W. Tjarks
Murphysboro—*Chemistry*

Joanne Marie Toldness
Clarendon Hills—*Zoology*

Sharon M. Toplak
North Riverside—*Sociology*

John Peter Touhy
Chicago—*Government*

Charles Byron Towse
Alton—*Economics*

Thomas R. Trojanowski
Calumet City—*Sociology*

Jeff Fults Troxler
Birmingham, Alabama—*History*

Thomas N. Trudeau
Chicago Heights—*Zoology*

Dawn Marie Truitt
West Allis, Wisconsin—*Microbiology*

Robert Lindell Truitt
Golconda—*Microbiology*

Alfred David Turner
Rockford—*Government*

John A. Van Alst
Effingham—*History*

Bonnie Vann
Cairo—*History*

Richard L. Vasy
Mt. Prospect—*Zoology*

Glenda Eason Vaughn
Carbondale—*English*

Martha Verkamman Vincent
West Frankfort—*English*

John Robert Vinson
Champaign—*Geology*

H. K. Mwangi Wacirah
Nairobi, Kenya—*Economics*

James Arthur Wagner
Pontiac—*Government*

Rose Mary Waicukauski
Carbondale—*Government*

Belle Rae Waldfogel
Belleville—*History*

Rachel Walker
Dixon—*English*

James M. Wang
Rockford—*Psychology*

Edward J. Wargo
Streator—*History*

Cameron Joan Watt
Scott Air Force Base—*English*

John Edward Weisenberger
Browns—*Biological Sciences*

David Wells
Chicago—*Sociology*

Prudence Jane Werth *
Webster Groves, Missouri—*Sociology*

Earl Marcus Wesner
Robinson—*Government*

Reinhard Michael Westenrieder
Waukegan—*German*

Barry Howard Westfall
Carbondale—*History*

Albert D. Willison
Hindsboro—*Zoology*

Mary Deanna Willyard
Carbondale—*Government*

Albert Alden Wisely
Mounds—*History*

Andrew L. Wnek
Chicago—*Sociology*

George C. Wood
Effingham—*Government*

John George Brennan Wood
East Moline—*Government*

Roger B. Woodrome
Mt. Vernon—*Mathematics*

Michael Joseph Worseck
North Chicago—*Psychology*

Cynthia Adelle Wright
Robinson—*Sociology*

Johnny Tan Yang *
Manila, Philippines—*Mathematics*

Waichungo-Asaph W. Yusuf
Nyeri, Kenya—*Mathematics*

John Nicholas Zahnen
Aurora—*Government*

Robert John Zarse
Chicago—*Mathematics*

Steven H. Zeichner
Brooklyn, New York—*Sociology*

Richard Zgol
Centralia—*Chemistry*

James Robin Zid
Berwyn—*Chemistry*

Kent Robert Ziech
Joliet—*Zoology*

Rita Ann Ziegler
Carmi—*English*

Terrence Keith Zimmermann
Effingham—*Economics*

John E. Zmrhal
Berwyn—*Health Science*

Carol Ann Zmuda
Chicago—*Psychology*

Ronald Louis Zobrist
Highland—*Mathematics*

David N. Zuckert
Highland Park—*English*

IN ABSENTIA

Larry Gene Lain
New York, New York—*Psychology*

Dwight Lynn Lambert
Springfield—*Sociology*

Dennis L. Manning
Panama—*Government*

George Marinopoulos
Chicago—*Psychology*

Robert Wayne Martindale
Galveston, Texas—*English*

Carmen Maria Melendez
Chicago—*History*

John Albert Metzger *
Metropolis—*History*

Teresa Eleanor Mosquera
Chicago—*English*

Edward R. Niederer
Carbondale—*Sociology*

Corydon Gerard Olson
Chicago—*Government*

Sandra Y. Pakula
Suffern, New York—*Sociology*

Merry Gay Pearson
Blue Island—*English*

Kay Suzanne Poppaw
North Little Rock, Arkansas—*English*

Lendell James Poston
Mt. Vernon—*Sociology*

Robert Hubert Prather
Galesburg—*Mathematics*

Martha Jane Ramage
Tehran, Iran—*Government*

Richard George Rickert
Chicago—*Mathematics*

David Robinson
Miami, Florida—*Economics*

Wynn Duane Scott
Shelbyville—*Psychology*

James Peter Sikora
Hillside—*Sociology*

Fred Howard Smith
Murphysboro—*Physics*

John Gary Steele
Glenview—*History*

Mary Anne Bolerjack Templeton *
Enfield—*Biological Sciences*

James Quentin Tully
Murphysboro—*Mathematics*

Thomas P. Vasileff
Granite City—*Chemistry*

Alfred W. Wieher
Chicago—*Government*

BACHELOR OF SCIENCE

Sharon Lee May
Belleville—*Zoology*

David Glenn McDonald
Carbondale—*Zoology*

Robert Karl Popp **
Clarendon Hills—*Geology*

Robert Allen Rohlfing
Paxton—*Geology*

Bahman Saghatchian Shomali
Resht, Iran—*Geology*

Connie Mae Stufflebean
Carbondale—*Zoology*

John Richard Washburn
Sterling—*Geology*

IN ABSENTIA

Frank Joel Stawicki
Chicago—*Zoology*

Robert John Wlodarczyk
Chicago—*Zoology*

SCHOOL OF AGRICULTURE

EUGENE S. WOOD, *Asst. Dean*
DONALD D. OSBURN, *Marshal*

BACHELOR OF SCIENCE

Veryl Allen Lichtenwalter
Manhattan—*Agricultural Industries*

Dick Charles Ray Little
Springfield—*Forestry*

Richard Louis Maggi
DePue—*Plant Industries*

Howard Frederick Marrs
Allerton—*Agricultural Industries*

Gaylon Eugene Martin
Jacksonville—*Agricultural Industries*

Carl Eugene Mathews
Baldwin—*Animal Industries*

Richard Eugene McLane II
Carrollton—*Agricultural Industries*

E. Ronald Miller
Lansing—*Forestry*

Robert Eugene Miller
Oregon—*Agricultural Industries*

David Darrell Mills
Clinton—*Animal Industries*

Everett William Moeller
Crete—*Agricultural Education*

Jerald R. Moore
Pinckneyville—*General Agriculture*

Rick D. Moore
Broughton—*Forestry*

Garry E. Morrison
Sigel—*Animal Industries*

Kenneth B. Obrecht
Cisne—*Agricultural Industries*

Ivan Elnathan Odle, Jr.
Hoopeston—*General Agriculture*

Kenneth A. Ostrand
Chicago—*Forestry*

Garold Spencer Parkins
Adair—*Animal Industries*

Darrell Dwight Pollock
Rock Island—*Agricultural Industries*

Robert John Probst
Wheeler—*Agricultural Industries*

Samuel Ray Resor
Olney—*Forestry*

Manuel Sosa Reyna
Chicago—*Animal Industries*

Dean Cliff Rhodes
Willow Hill—*Animal Industries*

James Ernest Richison
Mulkeytown—*Agricultural Education*

Marvin A. Riepe
Metropolis—*Agricultural Industries*

Billy Ray Rister
Creal Springs—*General Agriculture*

Charles Eugene Rush
Arlington Heights—*Forestry*

Michael Kent Sadler
Herrin—*Plant Industries*

Dennis Ray Sanders
Ramsey—*General Agriculture*

William D. Sanders
Carbondale—*General Agriculture*

Kenton Dee Saxe
Albion—*Agricultural Education*

James Arthur Seibert
Jonesboro—*Animal Industries*

Ralph Earl Senteney
Atwood—*Agricultural Industries*

Edmund Joseph Sheehy
Paris—*Agricultural Industries*

Jack L. Simpson
Chillicothe—*Forestry*

Duane Ellis Sink
Belle Rive—*Animal Industries*

William Greg Spangenberg
Jacksonville—*Forestry*

David Marvin Stock
Troy—*General Agriculture*

Daniel Eugene Sturmon
Granite City—*Forestry*

David Sutton
Norris City—*Agricultural Education*

Richard Wayne Sweedler
Elwood—*Agricultural Industries*

Stanley M. Tate
Murphysboro—*Forestry*

Bruce Edward Thompson
Allerton—*Agricultural Industries*

Nelson Irvin Thorp
Clinton—*Agricultural Education*

Ronald Paul Throneburg
Assumption—*Agricultural Education*

Larry L. Tolka
Odin—*General Agriculture*

Pierre-René Tonye
Diang, Bertoua, Cameroun—*Plant Industries*

Eugene Edmund Trotter
Kansas—*Agricultural Education*

Robert J. Walker
Carrollton—*Agricultural Education*

Michael Lee Weasel
Mattoon—*Agricultural Industries*

James Mathew Welden
Rockford—*Forestry*

William Christian Wiedman
Morton—*Agricultural Industries*

John Thomas Williams
Herrin—*Forestry*

Robert Joseph Zeller
Jacksonville—*Agricultural Industries*

IN ABSENTIA

Jerry Ross Langworthy
Moline—*Forestry*

Daniel James McCance
Centralia—*Animal Industries*

Charles Thomas McGuire
Eleuthera, Bahamas—*Animal Industries*

Ibrahim Mukhtar
Kano, Nigeria—*Animal Industries*

Thomas Francis Nikrant
Ashley—*Agricultural Education*

Lewis David Osterman
Dana—*Plant Industries*

Mohammad Sirajo
Kaduna, Nigeria—*Animal Industries*

Glenn Kyle Wittler
Quincy—*Agricultural Education*

SCHOOL OF BUSINESS

ROBERT S. HANCOCK, *Dean*
G. E. WATERS, *Marshal*

BACHELOR OF SCIENCE

Donald Robert Landgraf
Chicago—*Management*

Gerald E. Lange
Patoka—*Accounting*

James William Larkin
Emington—*Marketing*

Gary D. Leach
Rochester—*Accounting*

Thomas Walter Leigh
Alton—*Economics*

Michael Roger Lenihan
Princeton—*Marketing*

Robert Stuart Levine
Springfield, Massachusetts—*Marketing*

Warren D. Littrell
Sandoval—*Marketing*

Richard Alex Loesche
Red Bud—*Marketing*

Terrence Arthur Lohman
Aviston—*Marketing*

Donald Evan Lukasik
Chicago—*Management*

J. David Lukos
Carbondale—*Marketing*

Leonard Alan Mack
Steger—*Marketing*

Cameron Ross Alexander MacKenzie
Manitoba, Canada—*Management*

Gerald Isaac Manis
DeSoto—*Accounting*

Karen Lynn Mannix
Gifford—*Marketing*

James Kenneth Marek
Berwyn—*Management*

Anton Frank Mautino
Spring Valley—*Accounting*

Richard Kennedy McCord
Taylorville—*Finance*

John Robert McGill
Mt. Vernon—*Accounting*

Marvin E. McWherter
Pontiac—*Management*

John H. Meeker
Rantoul—*Accounting*

Barry R. Meyers
Wilmette—*Marketing*

Barry Derek Miller
Chicago—*Marketing*

Edward H. Miller
Oak Park—*Management*

Leon W. Miller
Cicero—*Marketing*

Theodore C. Miner, Jr.
Granite City—*Management*

Thomas Peter Minor
Kankakee—*Management*

Richard M. Moore
McKenney, Virginia—*Accounting*

John Edwin Morris
Northbrook—*Marketing*

Dennis Michael Morrison
Chicago—*Marketing*

A. William Moss, Jr.
North Chicago—*Economics*

Lance Wesley Munger
Belvidere—*Accounting*

Timothy M. Murphy
Chicago Heights—*Marketing*

Frank Albert Nawrocki
Norridge—*Marketing*

Robert Eugene Newberry
Decatur—*Marketing*

Ralph William Nickel
Chicago—*Accounting*

Dennis Keith Niemann
Indianapolis, Indiana—*Marketing*

John Robert Noll
Riverdale—*Marketing*

Ronald L. Normark
Carbondale—*Finance*

Gerald Brian Nothman
Lincolnwood—*Management*

John Peter Nystedt
St. Charles—*Accounting*

William J. O'Connell
LaSalle—*Marketing*

Larry David O'Dell
Odin—*Accounting*

Darrell James Olson
Mt. Vernon—*Management*

Martin William O'Neill
Dolton—*Accounting*

Karl Joseph Orr
Maywood—*Marketing*

Joseph Alan Oster
Chicago—*Marketing*

Richard S. Oster
Carbondale—*Finance*

Richard Martin Ovens
Carbondale—*Management*

Kevin Eugene Parks
Herrin—*Finance*

Perry Hal Patterson
Chicago—*Accounting*

Robert Terry Patterson
Centralia—*Finance*

Richard Edward Pearlman
Skokie—*Accounting*

Dean Andrew Perino
Marseilles—*Accounting*

Donald Lee Peterson
Chicago—*Management*

James Robert Pfetzing
Moline—*Marketing*

David M. Polakoff
Skokie—*Marketing*

David Leland Powell
Jacksonville—*Management*

Thomas Joe Presswood
DuQuoin—*Marketing*

Stephen Ernest Prevo
Marshall—*Accounting*

James M. Prillaman
Potomac—*Management*

Henry John Proball
Villa Park—*Management*

John S. Puccini
Berwyn—*Accounting*

Richard John Randel
Lincolnwood—*Marketing*

Thomas John Renken
Godfrey—*Management*

Edward Burton Revell
Carbondale—*Marketing*

William Harold Ring
Ft. Lauderdale, Florida—*Marketing*

David L. Roberts
Springfield—*Management*

David J. Robinson
Chicago—*Marketing*

Kenneth Lee Robinson
Carbondale—*Finance*

Dennis Theodore Roesslein
Genoa City, Wisconsin—*Economics*

Ronald Emanuel Salter
Chicago—*Accounting*

Stephen Peirce Sanborn
Pekin—*Management*

Carl R. Sanders
Fairfield—*Accounting*

George Wayne Sargent
Chicago—*Marketing*

William V. Scarleski
Chicago—*Marketing*

William John Schaefer, Jr.
Westbury, New York—*Finance*

James A. Scherf
Springfield—*Marketing*

Kenneth Alan Schiltz
Harvey—*Management*

William L. Schimpf, Jr.
Brookfield—*Accounting*

James Adam Schneider
Rolling Meadows—*Marketing*

James Kent Schonhoff
Quincy—*Accounting*

Kathryn L. Schroeder *
Worden—*Accounting*

James Herman Schuch
Glen Ellyn—*Marketing*

Terry Lee Scott
Eldorado—*Accounting*

Bruce Vincent Seanor
Geneva—*Marketing*

John Jacob Sehnert
Barrington—*Management*

Paul Joseph Sereg
Dixon—*Management*

Arnold Serlin
Chicago—*Marketing*

Carter Allen Shepard
Homewood—*Marketing*

Howard David Shless
Chicago—*Marketing*

Ronald Eugene Simmons
Carbondale—*Accounting*

Jeffrey W. Simon
Chicago—*Accounting*

Forrest E. Simons, Jr.
Carbondale—*Accounting*

Mitchell Barry Skolnik
Skokie—*Marketing*

Frederick Sanford Slack
Dixon—*Marketing*

Lorence Harley Slutzky
Glencoe—*Accounting*

David Bruce Smith
Lancaster—*Management*

John William Sowinski
Prospect Heights—*Marketing*

Michael D. Sprengelmeyer
Dubuque, Iowa—*Management*

Wayne F. Sramek
Westchester—*Management*

Peter F. Stoltz
Pekin—*Economics*

Carole Ann Straub
St. Louis, Missouri—*Accounting*

Kenneth A. Strieker
Trenton—*Marketing*

Robert Earl Swanson
Princeville—*Marketing*

Robert Swedo
Lombard—*Management*

Barry G. Sykes
Granite City—*Accounting*

Thomas Fitzgerald Taylor
Tucson, Arizona—*Marketing*

Douglas Paul Thompson **
Eldorado—*Accounting*

Tommy Thompson
Chicago—*Marketing*

Richard Lee Threlkeld
Prospect Heights—*Marketing*

Gary Ralph Trimmell
Oakwood—*Marketing*

Ronald Glenn Truitt
Golconda—*Accounting*

Thomas A. Tryba
Chicago—*Management*

William Allen Twedt
Homewood—*Marketing*

Thomas Joseph Tyschper
Chicago—*Management*

James Garrick Vanderhye
Chicago—*Marketing*

Darrell S. Vandermeulen
Danville—*Management*

John Anthony Vernon
Hampshire, England—*Marketing*

Jose Custodio Villarete
Manila, Philippines—*Management*

Richard Charles Walker
Mundelein—*Accounting*

Ronald Lee Watters
Waterloo—*Marketing*

Terence Richard Watts
Murphysboro—*Marketing*

H. David Weaver
Galesburg—*Marketing*

Gary E. Weis
Peru—*Marketing*

Allen Weitzel
Decatur—*Management*

Norman M. Weitzman
Chicago—*Management*

Vincent J. West
Brookfield—*Marketing*

Tim White
Herrin—*Management*

David Ross Williamson
Evansville, Indiana—*Accounting*

Roger Lee Wilson
Timewell—*Finance*

Bernard James Witunski, Jr.
West Frankfort—*Finance*

Daniel Lee Wojciechowski
Joliet—*Accounting*

Louis A. Wolfe
Waukegan—*Management*

Henry Todd Wurtzbacher
Chicago—*Accounting*

Horace Yee Cheong Yao
Hong Kong—*Accounting*

Margo Ann Young
Richmond—*Management*

John Franklin Zalga
Chicago—*Management*

IN ABSENTIA

Dean Clare Lahue
Stonington—*Accounting*

Dennis Dean Loomer
Decatur—*Management*

Susan B. Loomis
Wood Dale—*Secretarial Studies*

John Irving MacDonald
Villa Park—*Marketing*

Fredrick Thomas McGuire
Ridgway—*Management*

George Elbert McLean
Morrisonville—*Management*

Henry Lee Milledge, Jr.
Lebanon—*Management*

Harold E. Mitchell
Chicago—*Marketing*

Thomas C. Nudd
Orland Park—*Marketing*

Thomas James Orr
Chicago—*Marketing*

Kenneth Allen Palmer
Joliet—*Accounting*

Ronald Stanley Pasierb
Westville—*Accounting*

James Ralph Peterson
Carpentersville—*Marketing*

Kenneth Austin Rank, Jr.
Mt. Prospect—*Marketing*

Barry Martin Rappoport
Chicago—*Economics*

Jerome Edward Schill
Mt. Vernon—*Marketing*

Jerry Paul Schomburg
Chicago—*Management*

Warren William Sejud
Chicago—*Accounting*

Dennis Lee Sellke
Elmhurst—*Marketing*

Glen David Seymour
Chicago—*Management*

Kent Bryant Shamblin
Riverdale—*Marketing*

William H. Sheall
Chicago—*Marketing*

Kent Fitz Simons
Bloomington—*Marketing*

Thomas Paul Siuda
Port Washington, New York—*Marketing*

William Robert Turkington
Carbondale—*Management*

Donald George Wanfalt
Rockford—*Management*

Jerry L. Weeks
Aledo—*Marketing*

Stephen P. Wilfong
Flora—*Accounting*

Larry J. Wolfe
West Frankfort—*Management*

Kenneth L. Wolven
St. Anne—*Accounting*

Edward W. Zastrow
Golf—*Marketing*

SCHOOL OF COMMUNICATIONS

C. Horton Talley, *Dean*
Lester Breniman, *Marshal*

BACHELOR OF SCIENCE

Andrew C. Lanum, Jr.
DuQuoin—*Printing Management*

Anne C. LaValle
Syracuse, New York—*Theater*

Catherine Lorraine Lavin
Springfield—*Journalism*

Jo-Ann M. Leber
Belleville—*Journalism*

Edward Charles List
Chicago—*Radio-Television*

John Miles Lurie
Metropolis—*Radio-Television*

Edward Andrew Majerczak
Norridge—*Printing Management*

Carolyn Mary Malburg
Northlake—*Journalism*

Marcia Patricia Malo
Glenview—*Speech Pathology and Audiology*

Jacques Andre Marquis
Bradley—*Radio-Television*

David Ellsworth Marshall
Mt. Carmel—*Journalism*

Edd Mays
Centralia—*Photography*

William Francis McHughes
Carbondale—*Theater*

Daniel Robert McKavanagh
Pinckneyville—*Radio-Television*

William John Meyers III
Alton—*Radio-Television*

Howard J. Miedler
Berwyn—*Speech*

Thomas F. Miller
Chicago—*Journalism*

Harold Leon Milner
Xenia—*Photography*

William Fitch Montfort III
Mt. Vernon—*Speech*

Rebecca Ann Moulton
Arlington Heights—*Speech*

Edwin William Murphy ***
Granite City—*Printing Management*

Thomas F. Murphy ***
Granite City—*Printing Management*

Mary Roberta McKeen Nash
Collinsville—*Speech Pathology and Audiology*

Bruce Kenneth Neudecker
Edwardsville—*Journalism*

Herbert Fred Niemeyer, Jr.
Belleville—*Radio-Television*

Paul Ernest Novak
Carterville—*Radio-Television*

Thomas Joseph O'Rourke
Des Plaines—*Journalism*

Scott Jay Overeem
Lombard—*Journalism*

Laurence Robert Pepper
Kankakee—*Radio-Television*

Gregory G. Pierson
Princeton—*Photography*

Gary Martin Pistorius
Springfield—*Radio-Television*

Lloyd Robert Pletsch
McNabb—*Journalism*

Harry Elliott Pujol
Glenview—*Theater*

Jerry Van Reach
Johnston City—*Photography*

James David Reynolds
Chicago—*Theater*

Stephen Gordon Rice
Potomac—*Photography*

Susan Amanda Ritter
Olney—*Speech Pathology and Audiology*

Richard Predmore Rush
Carbondale—*Journalism*

James Harry Sackett, Jr.
Washington, D.C.—*Radio-Television*

Richard Dale Sanders
Springfield—*Photography*

Gilson P. Sarmento
Carbondale—*Theater*

Dennis Franz Schlachta
Bellwood—*Theater*

Robert S. Schultz
Chicago—*Photography*

Fred A. Schumacher
Cicero—*Photography*

Richard David Schwab
Chicago—*Journalism*

Russell George Selmer
Lyons—*Printing Management*

Melvin Ray Shadowens
Sarasota, Florida—*Speech Pathology and Audiology*

Lavona J. Shea
Belleville—*Journalism*

Gregory Stanley Stanmar
LaSalle—*Journalism*

Dwight Ernest Stiehl
Lombard—*Printing Management*

John C. Sutorius
Wheaton—*Journalism*

Justus Stevens Templeton III
Champaign—*Journalism*

David C. Tonge
Elgin—*Photography*

Daniel John Vance
Chicago—*Theater*

Gregory Allan Van Pelt
Aurora—*Journalism*

Sarah Louise Murphy Veilands
Olympia Fields—*Journalism*

Sondra Richey Walker
Herrin—*Speech*

Donald Weiss
Chicago—*Speech*

Edward Wilkas
Chicago—*Journalism*

Willie Wilkerson
Memphis, Tennessee—*Journalism*

James Anthony Winski
Chicago—*Photography*

Patrick Howard Winters
Glen Ellyn—*Speech*

Edwina Edith Wiss
Kearny, New Jersey—*Speech*

Robert Wollins
Staten Island, New York—*Radio-Television*

IN ABSENTIA

William Kendall Moore
Knoxville—*Speech*

Allan G. Pilger
Canton—*Journalism*

Vicki Lee Price *
Earlham, Iowa—*Speech Pathology and Audiology*

Lynda Cremer Songer
Pontiac—*Speech Pathology and Audiology*

William John Staniec
Chicago—*Photography*

David Pierce Sykes
Battle Creek, Michigan—*Photography*

Carol Ann Weil
Lebanon—*Speech*

Thomas Bennett Wood, Jr.
Joliet—*Journalism*

SCHOOL OF FINE ARTS

PHILLIP H. OLSSON, *Asst. Dean*
ROBERT HOUSE, *Marshal*

BACHELOR OF ARTS

Morrison E. McClure
Pana—*Design*

David Marc Millman
St. Louis, Missouri—*Art*

Eugene Phillip Moehring
Carbondale—*Design*

Karen Ann Moeller
Carbondale—*Art*

James Edward Nugent
Carbondale—*Design*

Rolf Dickman Olmsted
Carbondale—*Art*

Stephen Hugh Pevnick
University City, Missouri—*Design*

Royce Lee Reed
Newton—*Art*

Harold Morgan Reynolds
Elmhurst—*Art*

James Thomas Reynolds
Pinckneyville—*Design*

John C. Robinson, Jr.
St. Louis, Missouri—*Art*

Jerald Austin Schwager
Carbondale—*General*

James Robert Seils
Chicago—*Art*

August Mitchel Sena
Carbondale—*Art*

Kathleen Karol Simons
Marengo—*Art*

Stephen Paul Tanner
Harrisburg—*Design*

Micheal Peter Tripoli
Chicago—*Design*

Fred K. Weinert
Deerfield—*Art*

Fredric Arnold Werth
Lincoln—*Design*

Thomas White
Jonesboro—*Art*

Roberta Lee Wiseman
Springfield—*Art*

Lawrence Paul Wright
Carbondale—*Art*

IN ABSENTIA

Laroux Ethelyn Minor Meredith
Chicago—*Art*

Terry Thomas Nelson
Murphysboro—*Art*

Roger Edward Taylor
Brooklyn, New York—*Art*

BACHELOR OF MUSIC

Susan Kaye McClary ***
Carbondale—*Music*

Michael Craig Muzzy
Aurora—*Music*

F. Keith Pierce
Carbondale—*Music*

Betty Jean Roethe
Dwight—*Music*

Thomas Michael Rogiewicz
Chicago—*Music*

Charles Dean Trentham
Oswego—*Music*

IN ABSENTIA

Richard Daniel Saathoff
Mt. Vernon—*Music*

SCHOOL OF HOME ECONOMICS

EILEEN E. QUIGLEY, *Dean*
PHYLLIS JEAN BUBNAS, *Marshal*

BACHELOR OF SCIENCE

Delores Jean Manda
Alton—*Home Economics*

Cheryl Elaine McBride
Carbondale—*Home Economics*

Valerie Dean McBride
Paducah, Kentucky—*Home Economics*

Jacqueline Schipke McWherter
Johnston City—*Home Economics*

Kenneth A. Miesner
Perryville, Missouri—*Home Economics*

Suzuko Mita
Tokyo, Japan—*Home Economics*

Victoria Sue Erickson Mizerski *
Carbondale—*Home Economics*

Claudia C. Parr
Blue Island—*Home Economics*

Joseph G. Pirok
Effingham—*Home Economics*

Mary Beth Popp
Altamont—*Home Economics*

Virginia Gayle Posphala
Niles—*Home Economics*

Sandra Lee Robertson
Mt. Prospect—*Home Economics*

Shirley Ann Rowland
Mulkeytown—*Home Economics*

Marlene Kay Rucker
Marengo—*Home Economics*

Patricia Ann Sanders
Carbondale—*Home Economics*

Carole A. Sedlak
Belleville—*Home Economics*

Cheryl Lynn Sherwin
Chicago—*Home Economics*

Emma Lou Smith
Carbondale—*Home Economics*

Carol Ann Stech
Berwyn—*Home Economics*

Charlene Joanne Lundstrom Swanson
Barrington—*Home Economics*

Carol Mentzer Throneburg **
Assumption—*Home Economics*

Sharon Kay Walker
Herrin—*Home Economics*

Vicki Ann Wiseman
Herrin—*Home Economics*

Edward John Zgonina
Chicago—*Home Economics*

SCHOOL OF TECHNOLOGY

MARVIN E. JOHNSON, *Acting Dean*
ELDRED HOUGH, *Marshal*

BACHELOR OF SCIENCE

Nagji Lavani Odhavji
Gujarat, India—*Engineering*

Richard Arthur Lehnhoff
Lansing—*Industrial Technology*

Dennis B. Lenahan
Vincennes, Indiana—*Industrial Technology*

Peter Arnold Lenzini
Carbondale—*Engineering*

William J. Liskey
North Chicago—*Technical and Industrial Education*

Behzad Jerry Livian
Kew Gardens, New York—*Engineering*

Arlyn John Loos
Sterling—*Technical and Industrial Education*

Terrill LaVern Loving
Loami—*Technical and Industrial Education*

Larry N. Manker
Sesser—*Technical and Industrial Education*

Francis Joseph Matras
Chicago—*Engineering Technology*

John David McLuckie
Vandalia—*Engineering Technology*

Robert Martin McWherter
Johnston City—*Engineering Technology*

Gary Eldon Merritt
Fairfield—*Engineering Technology*

Terry Kent Miller
Rock Island—*Industrial Technology*

Milton Francis Mowery
Fairbury—*Engineering Technology*

Kurt Clinton Mowrer
Claremont—*Technical and Industrial Education*

William Albert Muckler
Carterville—*Technical and Industrial Education*

Omar Yousef Nashif
Taiba-Natania District, Israel—*Engineering Technology*

Thumn Tom Ngortrakool
Bangkok, Thailand—*Industrial Technology*

Walter Edward Peters
Buncombe—*Industrial Technology*

Garey Miles Redmond
Herrin—*Industrial Technology*

Jack D. Rubenstein
Chicago—*Engineering Technology*

Alton E. Runions
Tinley Park—*Industrial Technology*

Thomas Herloph Sather
Anna—*Technical and Industrial Education*

Henry Philip Schleuning
Carterville—*Technical and Industrial Education*

Gerald Delaine Schmidt
Fairbury—*Engineering Technology*

Robert C. Simpson
Galesburg—*Industrial Technology*

William Anthony Stepansky
Carbondale—*Engineering*

Samir Jasim Tahmas
Mosul, Iraq—*Engineering Technology*

George Edward Tate
Vandalia—*Technical and Industrial Education*

Izhak Termeforoosh
Givat-Samual, Israel—*Engineering*

Murl Tilbert Teske
DuQuoin—*Engineering*

Scott Dennis Thatcher
Wilmette—*Engineering*

Robert Lee Thornton
Johnston City—*Technical and Industrial Education*

John W. Tippy, Jr.
Carbondale—*Engineering Technology*

Donald L. Tottleben
Carterville—*Technical and Industrial Education*

James Earl Trogolo
Decatur—*Engineering Technology*

Lawrence K. Turner
Mundelein—*Technical and Industrial Education*

Alphonse Nicholas Virgilio
Carbondale—*Engineering Technology*

John Edward Warmelink
Carbondale—*Engineering Technology*

Martin Roy Whetsel
Oregon—*Engineering Technology*

M. Russell Willoughby
Carbondale—*Engineering Technology*

Iradj Yedidsion
Tehran, Iran—*Engineering*

IN ABSENTIA

David Vernon Massey
Paris—*Industrial Technology*

Errol C. McCollum
Champaign—*Engineering Technology*

Paul Robert Pavesich
Villa Park—*Industrial Technology*

William P. Pearson, Jr.
Stuart, Florida—*Engineering Technology*

Aaron F. Schuster
Murphysboro—*Engineering Technology*

Billy Ray Watkins
Carbondale—*Industrial Technology*

Monty Lowell Wilson
Mt. Vernon—*Engineering Technology*

Candidates for the Associate Degree

DIVISION OF TECHNICAL AND ADULT EDUCATION

ERNEST J. SIMON, *Dean*
HARRY R. SODERSTROM, *Marshal*

ASSOCIATE IN ART

Beverly Ann Largent
Paducah, Kentucky—*Dental Hygiene*

Margaret Ann Latz
Joliet—*Dental Hygiene*

Stanley Dean Lelm
Basco—*Commercial Art*

Deborah Mari Line
Chicago—*Dental Hygiene*

Trudy Kay McFarlane **
Rockford—*Dental Hygiene*

Holly Lee McMillan
Danville—*Dental Hygiene*

James Harold Metzger
Shobonier—*Commercial Art*

Linda Lou Milner
Arlington Heights—*Dental Hygiene*

Elizabeth Marie Monckton
Marion—*Commercial Art*

Virginia Louise Morris
Chicago—*Dental Hygiene*

Jacqueline Roberta Mueller
Belleville—*Commercial Art*

Jerilynn Sue Murphy
Carlinville—*Dental Hygiene*

Sharon Ann Nurnberg
Oak Lawn—*Dental Hygiene*

Judith Ann Ostermann
Carrollton—*Commercial Art*

James Terrance Pickett
Tamms—*Commercial Art*

John William Pohlod II
Auburn—*Commercial Art*

Marjorie Jean Prost
Perryville, Missouri—*Dental Hygiene*

Georgia Lynn Roberts
Chatham—*Commercial Art*

Hugh J. Robinson
Carterville—*Commercial Art*

Cathy Rollo
Herrin—*Commercial Art*

Jennifer Amy Rush
Carbondale—*Dental Hygiene*

Paul Sauer
Glenview—*Commercial Art*

Michael Allen Schaller
Chicago—*Commercial Art*

Laurel Ann Shaner
Barrington—*Dental Hygiene*

Billie Jean Smith
Bridgeport—*Commercial Art*

Patricia Lee Stann
Olivette, Missouri—*Dental Hygiene*

Elizabeth Ann Stewart
Sikeston, Missouri—*Dental Hygiene*

Marcia F. Tomac
Joliet—*Dental Hygiene*

Lorraine A. Torrisi
Oak Lawn—*Dental Hygiene*

Paulette Mildred Voorhies
Lafayette, Louisiana—*Commercial Art*

Susan Kay Warner
Park Forest—*Dental Hygiene*

Sandy Jo Wetzstein
Alton—*Dental Hygiene*

Thomas Wayne Wilson
Johnston City—*Commercial Art*

Katherine Betty Wingfield
Lake Bluff—*Commercial Art*

IN ABSENTIA

Julienne Kay Millheam
Beloit, Wisconsin—*Dental Hygiene*

Kenneth P. Rathert
Chester—*Commercial Art*

ASSOCIATE IN BUSINESS

Jay Howard Lazar
Chicago—*Cooperative Retailing*

Gloria Sue Legg
Sumner—*Executive Secretarial*

Geoffrey L. Lemarr
Palmyra—*Accounting*

Vickii Lynne Loyd
Rochester—*Executive Secretarial*

Roland Leon McBride
Johnston City—*Accounting*

Carolyn Ann Meyerhoff
Steeleville—*Accounting*

Sharon Kay Newton
Hurst—*Executive Secretarial*

Barbara Osterhage
Waterloo—*Executive Secretarial*

Christie Kay Pearson
Danville—*Medical Secretarial*

William Gustus Pelot II
Alton—*Cooperative Retailing*

Patricia Ann Perozzi
Elgin—*Cooperative Retailing*

Nancy Ann Peters
Alexandria, Virginia—*Cooperative Retailing*

Philip Edward Petrazio
Murphysboro—*Electronic Data Processing*

Dolores Jo Phemister
Morrisonville—*Medical Secretarial*

Terry Linda Randall
Bourbonnais—*Electronic Data Processing*

Gene Rees
Thayer—*Electronic Data Processing*

Betty Sue Reinhardt
Sparta—*Legal Secretarial*

Michael Dwayne Robertson
Effingham—*Cooperative Retailing*

Inez Virginia Ryan
Carrier Mills—*Legal Secretarial*

Jody K. Rylander
Morton—*Cooperative Retailing*

Marvin Lee Sanders
Springfield—*Electronic Data Processing*

Marilyn J. Schroeder
Carlyle—*Electronic Data Processing*

Marilyn R. Schuett
Chicago—*Legal Secretarial*

Roger Thomas Schultz
Princeton—*Electronic Data Processing*

Dianne Lee Scott
Naples—*Cooperative Retailing*

Carol Lynn Shultz
Elgin—*Medical Secretarial*

Gregory L. Smith
Virden—*Electronic Data Processing*

Stephen Robert Snyder
Danville—*Electronic Data Processing*

Loren Wayne Springs
Johnston City—*Electronic Data Processing*

Steven Elbert Storme
Champaign—*Electronic Data Processing*

Judith Ann Stout
Galatia—*Electronic Data Processing*

John Lyneer Straub
Ellsworth—*Cooperative Retailing*

Cathy L. Sutton
Belknap—*Executive Secretarial*

Patricia Marie Sweeney
Bradley—*Electronic Data Processing*

Sharon Elaine Taft
Rochester—*Cooperative Retailing*

John V. Thummel
Evansville—*Electronic Data Processing*

Larry L. Titsworth
Litchfield—*Electronic Data Processing*

Sharon Sue Vance
Salem—*Executive Secretarial*

Carla Sue Warren
Vincennes, Indiana—*Executive Secretarial*

George Wayne Warren
Benton—*Cooperative Retailing*

Joan Rae Webber
Peoria—*Cooperative Retailing*

Nancy Ann Weese
Brighton—*Executive Secretarial*

Ethel M. Whitmyer
Danville—*Accounting*

Rosemary Zortz
West Frankfort—*Executive Secretarial*

IN ABSENTIA

Barbara J. Smith
Westchester—*Executive Secretarial*

ASSOCIATE IN TECHNOLOGY

Richard Kendall Larson
Niles—*Automotive Technology*

Timothy Neil Lauing
Downers Grove—*Automotive Technology*

Roger L. Lauterjung
Chester—*Electronics Technology*

Kenneth L. Leach
Shelbyville—*Machine Drafting and Design Technology*

James Harry Lee
Highland Park—*Aviation Technology*

James Robert LeFevre
Evanston—*Electronics Technology*

Dan Wiles Lindsey
Newton—*Aviation Technology*

Dale Lee Lockart
Decatur—*Aviation Technology*

Stephen Howard Loudy
Rantoul—*Automotive Technology*

James Michael Louthan
Neoga—*Dental Laboratory Technology*

Terry Michael Lowry
Murphysboro—*Aviation Technology*

Vincent Robert Luckey
Streator—*Aviation Technology*

Carmen Charles Manzardo
Antioch—*Automotive Technology*

Billy Gene Matheny
Decatur—*Electronics Technology*

Lyle Mathews
Prairie Du Rocher—*Aviation Technology*

William Lee Matuscak
Cary—*Automotive Technology*

Lenny William Mauschbaugh
East Peoria—*Electronics Technology*

James Andrew McLean
Donnellson—*Architectural Technology*

Wayne Nicholas Mehis
Chicago—*Automotive Technology*

Dean S. Mickelson
Decatur—*Automotive Technology*

Alvin F. Misker, Jr.
Carterville—*Automotive Technology*

Stanley P. Moenning
Quincy—*Machine Drafting and Design Technology*

Daryl Roy Monke
Champaign—*Aviation Technology*

Carl Wayne Morris
McLeansboro—*Aviation Technology*

Charles Wheeler Orth **
Cuyahoga Falls, Ohio—*Dental Laboratory Technology*

Kim Steven Osmus
Frankfort—*Aviation Technology*

Jerry Eugene Owens
Johnston City—*Electronics Technology*

Dale G. Paquet
Niles—*Aviation Technology*

Terry R. Pence
Palmyra—*Forest Products Technology*

David R. Perko
Carbondale—*Architectural Technology*

Gary Ray Powless
McClure—*Forest Products Technology*

Edward Byron Radkey
Park Forest—*Aviation Technology*

David Richard Rampa
Wilmington—*Architectural Technology*

David Scott Ramsey
Herrin—*Electronics Technology*

David Louis Reed *
Shobonier—*Machine Drafting and Design Technology*

James Edward Reed
Centralia—*Aviation Technology*

Thomas Michael Reed
Mattoon—*Aviation Technology*

Mark Alan Reisdorf
Lakewood, Colorado—*Architectural Technology*

Larry A. Ring
Carbondale—*Automotive Technology*

Paul Alan Roberson
Sparta—*Machine Drafting and Design Technology*

Carmen James Romeo
Elmhurst—*Architectural Technology*

Robert Ray Romersberger
Gridley—*Electronics Technology*

Mohammad A. Ronaghy
Youngstown, Ohio—*Dental Laboratory Technology*

Eugene Leon Roth
Nokomis—*Architectural Technology*

Donald F. Samford
Carbondale—*Aviation Technology*

James J. Samsula
Chicago—*Aviation Technology*

Gary Lee Sandberg
Princeton—*Architectural Technology*

Charles Frederick Schultz
Streator—*Architectural Technology*

Sara Ann Senteney
Sullivan—*Dental Laboratory Technology*

James Herman Seymour
Jacksonville—*Architectural Technology*

Daniel J. Shafron
West Chicago—*Machine Drafting and Design Technology*

Ronald L. Sherwood
Shelbyville—*Tool and Manufacturing Technology*

Stephen A. Shrake
Cowden—*Architectural Technology*

Donald Steven Shull
Greenup—*Automotive Technology*

Stephen James Simpkins
Zeigler—*Aviation Technology*

G. A. Smith
Mt. Vernon—*Automotive Technology*

Ronald L. Sorrill
Murphysboro—*Automotive Technology*

Frank J. Smrt
La Grange Park—*Aviation Technology*

James Mecord Snodsmith
Mt. Vernon—*Dental Laboratory Technology*

Vernon Lee Stackhouse
Cambridge—*Mortuary Science*

Craig D. Stater
Ottumwa, Iowa—*Dental Laboratory Technology*

Hosea Thomas, Jr.
West Frankfort—*Automotive Technology*

Ralph Edward Timpner
Pinckneyville—*Forest Products Technology*

Larry Gene Tohill
Decatur—*Electronics Technology*

Richard Dean Traughber
Taylorville—*Dental Laboratory Technology*

Dennis George Turek
Westchester—*Printing Technology*

Matthew John Wagner
Murphysboro—*Aviation Technology*

Travis C. Wake
Crossville—*Automotive Technology*

Robert A. Wantling
Lombard—*Automotive Technology*

Daniel R. Weakly
Pana—*Automotive Technology*

Ross George Wheeler
Belvidere—*Mortuary Science*

Rodney Lee Wiedenkeller
Decatur—*Architectural Technology*

Doyle Dean Williams
Bonfield—*Architectural Technology*

Ronald K. Wilson
Mattoon—*Electronics Technology*

Terry James Yeryar
O'Fallon—*Mortuary Science*

Russell Richard Zilinsky
La Grange Park—*Forest Products Technology*

David Lee Zupancic
Plainfield—*Aviation Technology*

IN ABSENTIA

Michael J. Mankin
Effingham—*Architectural Technology*

Victor William Molaschi
Joliet—*Architectural Technology*

Wayne J. Orzeske
Skokie—*Aviation Technology*

Ted Carl Ringman, Jr.
Barrington—*Printing Technology*

Gary Lee Rohrschneider
Morton—*Mortuary Science*

Ralph Rolerkite
Marion—*Aviation Technology*

Thomas Roger Rump
Homewood—*Aviation Technology*

William Robert Shipman
Robinson—*Automotive Technology*

Steven J. Wronski, Jr.
Niles—*Machine Drafting and Design Technology*

Candidates for Appointment as Second Lieutenant in the United States Air Force

Kenneth A. Albrecht
Wayne E. Balthun
Richard R. Boyd
Daniel L. Campbell
Bobby E. Claybourn, Jr.
Richard E. Corbit
Frank V. Damiano, Jr.
Paul W. Gross, Jr.
Fred D. Harms
Robert L. Hays
Frederick S. House
Lindell W. Mabus
Kurt C. Mowrer
John P. Onken
Robert J. Robinson
James C. Scherbarth
Johnnie L. Schlenker
Jeffrey W. Simon
Robert L. Stevens

Candidate for Appointment as Ensign in the United States Naval Reserve

Edward Moore, Jr.

Candidate for Appointment as Second Lieutenant United States Army Medical Specialist Corps

Mary Beth Popp

Marshals

PLATFORM MARSHALS

Walter J. Wills

Jean N. Wharton *

John J. Bozzola, Jr. *

MARSHALS FOR THE FACULTY

Carroll L. Riley

Irvin G. Hillyer

CONVOCATIONS COMMITTEE

Kenneth Van Lente, Chairman
Walter J. Wills
Robert A. McGrath

Marvin P. Hill
Robert Odaniell

Carroll L. Riley
William M. Marberry
Buren C. Robbins

* Honor students selected for these positions

Faculty Service Awards

TWENTY-FIVE YEAR SERVICE AWARD

A. Frank Bridges
Health Education

THIRTY YEAR SERVICE AWARD

Orville Alexander
Government

Golda D. Hankla
University Library

Morris Glenn Martin
Physical Education

Walter B. Welch
Botany

THIRTY-FIVE YEAR SERVICE AWARD

Victor Randolph
Elementary Education

Academic Attire

All candidates for degrees and those who hold these degrees, including University officials and faculty and visiting dignitaries, are attired in traditional cap and gown. Representatives of American universities met in 1895 and agreed upon a standard style of academic attire for the various degrees. This Intercollegiate Code, revised in 1932 and again in 1959, is followed today by all American colleges and universities except for a few schools which continue to use the styles of England.

CAPS

Candidates for degrees wear the regulation black mortarboard cap with tassel appropriate to the school or division from which they are being graduated, with the exception of those who already hold doctor's degrees, who are privileged to wear gold tassels.

The authorized list of tassels follows:

- Baccalaureate and Associate Degrees
  - Education—Light Blue
  - Liberal Arts—White
  - Agriculture—Maize
  - Business—Drab
  - Communications—Blue
  - Fine Arts—Brown
  - Music—Pink
  - Music Education—Light Blue
  - Home Economics—Maroon
  - Technology—Orange
  - Nursing—Apricot
  - VTI-Technology—Orange
  - VTI-Business—Drab
  - VTI-Art—White
- Master's Degrees
  - All fields—Black
- Doctor of Philosophy—Gold

GOWNS

The bachelor's gown has a closed front and long, pointed, open sleeves. The master's gown has either an open or closed front with extremely long, closed sleeves, open at the wrist; the end of the oblong sleeve is square, with an arc of a circle cut away just above the bottom. The doctor's gown may be worn open or closed. It has voluminous bell-shaped sleeves on which appear three velvet bars (usually black, but sometimes in the color of the subject area).

HOODS

The master's hood is three and one-half feet long with a three-inch-wide velvet edging of the appropriate color.

The colors for those master's degrees granted by Southern Illinois University are:

- Master of Arts—White
- Master of Business Administration—Drab
- Master of Fine Arts—Brown
- Master of Music—Pink
- Master of Music Education—Pink
- Master of Science—Gold
- Master of Science in Education—Gold

The lining is in color or colors of the institution granting the degree.

The doctor's hood is easily recognized by a four-inch width of velvet edging, the wide panels at either side, the greater length, and the full exposure of the lining. The colors of the edging most frequently seen are blue for philosophy, light blue for education, green for medicine, purple for laws, yellow for science and white for arts and letters. The colors of the lining are those of the school from which the degree is granted.

Below are listed a few schools and their colors from which faculty appearing in the academic procession have received degrees:

University of Arizona—National Red and Blue
University of Arkansas—Cardinal and White
Boston University—Scarlet and White
Bradley University—Red and White
Bryn Mawr—Old Gold and White
University of California—Gold and Yale Blue
California Institute of Technology—Orange and White
Carnegie Institute of Technology—Carnegie Tarton
Chicago University—Maroon
University of Cincinnati—Red and Black
Clark University—White and Emerald Green
Colorado State College of Education—Old Gold and Purple
University of Colorado—Gold and Silver Gray
Columbia University—Light Blue and White
Cornell University—Carnelian and White
Duke University—Yale Blue and White
University of Florida—Orange and Blue
George Peabody College for Teachers—Garnet and Turquoise
George Washington University—Dark Blue and Buff
Harvard University—Crimson
University of Houston—Red and White
University of Illinois—Navy Blue and Orange
Illinois Institute of Technology—Scarlet and Silver Gray
Indiana University—Crimson and Cream
State University of Iowa—Old Gold
Iowa State University of Science and Technology—Old Gold and Cardinal
The Johns Hopkins University—Black and Old Gold
University of Kansas—Harvard Crimson and Yale Blue
Kansas State College of Agriculture and Applied Science—Yellow Gold and Crimson
University of Kentucky—Blue and White
Louisiana State University and Agriculture and Mechanical College—Purple and Gold

Loyola University (Chicago)—Maroon and Gold
University of Maryland—Black and Old Gold
University of Massachusetts—Maroon and White
Massachusetts Institute of Technology—Cardinal and Silver Gray
University of Michigan—Maze and Azure Blue
Michigan State University of Agriculture and Applied Science—Green and White
University of Minnesota—Old Gold and Maroon
University of Missouri—Old Gold and Black
University of Nebraska—Scarlet and Cream
University of New Mexico—Silver Gray and Cherry Red
New York University—Violet
New York State College of Forestry—Orange and Black
University of North Carolina—Columbia Blue and White
Northwestern University—Purple and Gold
Ohio University—Green and White
Ohio State University—Scarlet and Gray
Oklahoma State University—Orange and Black
University of Oregon—Lemon and Emerald Green
University of Pennsylvania—Red and Blue
The Pennsylvania State University—Dark Blue and White
University of Pittsburgh—Navy Blue and Gold
Princeton University—Orange and Black
Purdue University—Black and Old Gold
University of Rochester—Dandelion Yellow
Rutgers University—Scarlet
Saint Louis University—White and Yale Blue
University of Southern California—Gold and Cardinal
Southern Illinois University—Maroon and White
Stanford University—Cardinal
Syracuse University—Orange
University of Texas—White over Orange
Tulane University—Olive Green and Light Blue
University of Utah—Red and White
University of Virginia—Navy Blue and Orange
Virginia Polytechnic Institute—Orange and Maroon
Washington University—Green and Red
University of Washington—Purple and Gold
Wayne State University—Forest Green and Old Gold
Western Reserve University—White and Scarlet
University of Wisconsin—Cardinal
University of Wyoming—Brown and Yellow
Yale University—Yale Blue

Universities outside the United States from which faculty members have received doctor's degrees:

University of Barcelona, Barcelona, Spain
University of Bratislava, Czechoslovakia
University of Cambridge, England
Free University, Berlin, Germany
University of Gottingen, Gottingen, Germany
University of Havana, Havana, Cuba
Ludwig Maximillian University, Munich, Germany
Madrid University, Madrid, Spain
University of Montreal, Montreal, Canada
University of Munich, Munich, Germany
Natal University, South Africa
National University of Mexico, Mexico City, Mexico
Osaka University, Japan
University of Oslo, Oslo, Norway
Phillips University, Marburg, Germany
University of Reading, England
Stephen Tisza University, Hungary
University of Studies in Rome, Rome, Italy
University of Tokyo, Japan

SOUTHERN ILLINOIS UNIVERSITY

93rd Annual Commencement, June 7, 1968

Carbondale Campus

SIU Arena

Seating Diagram for Graduates and Faculty

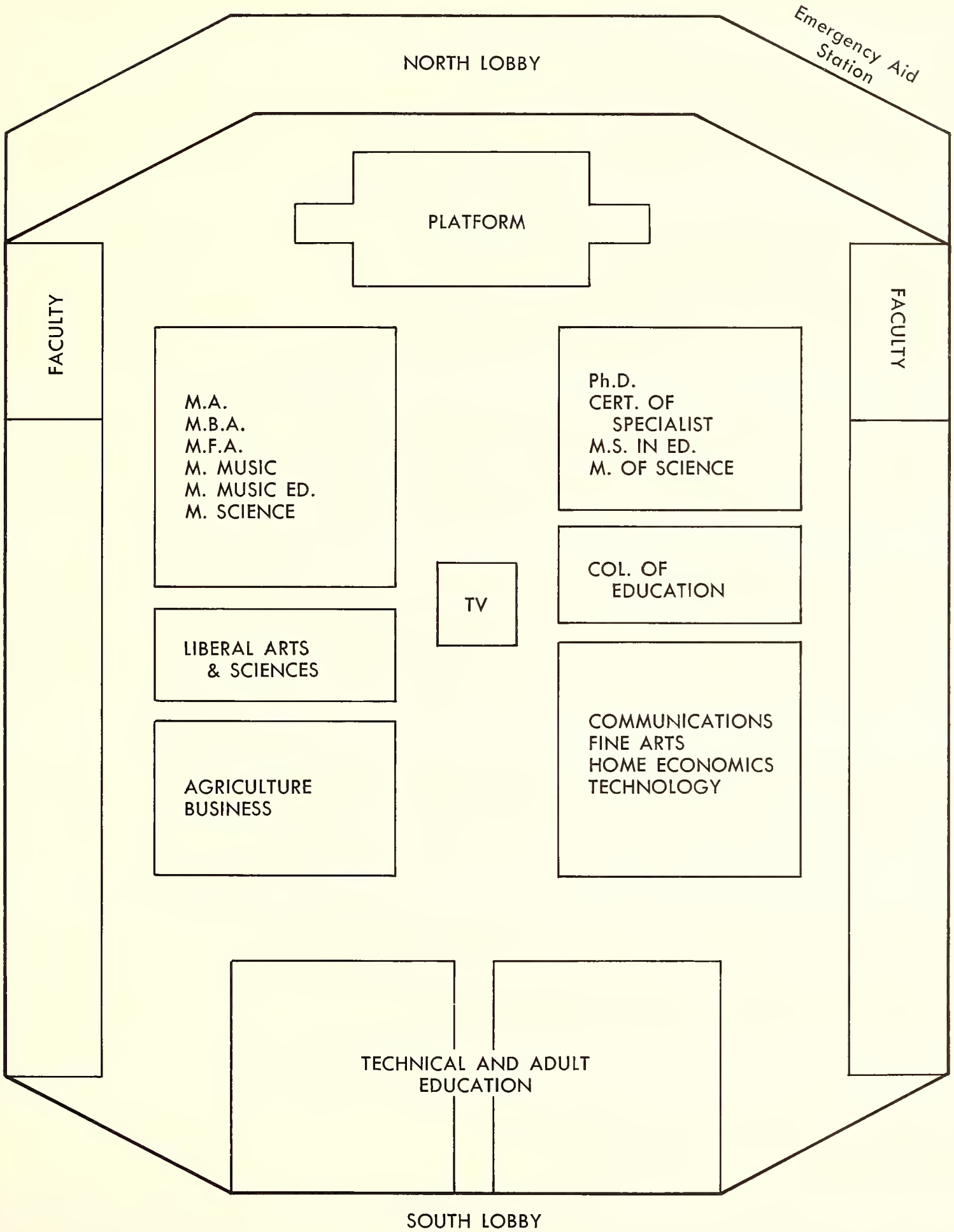

SOUTHERN ALMA MATER

CLARK MORGAN

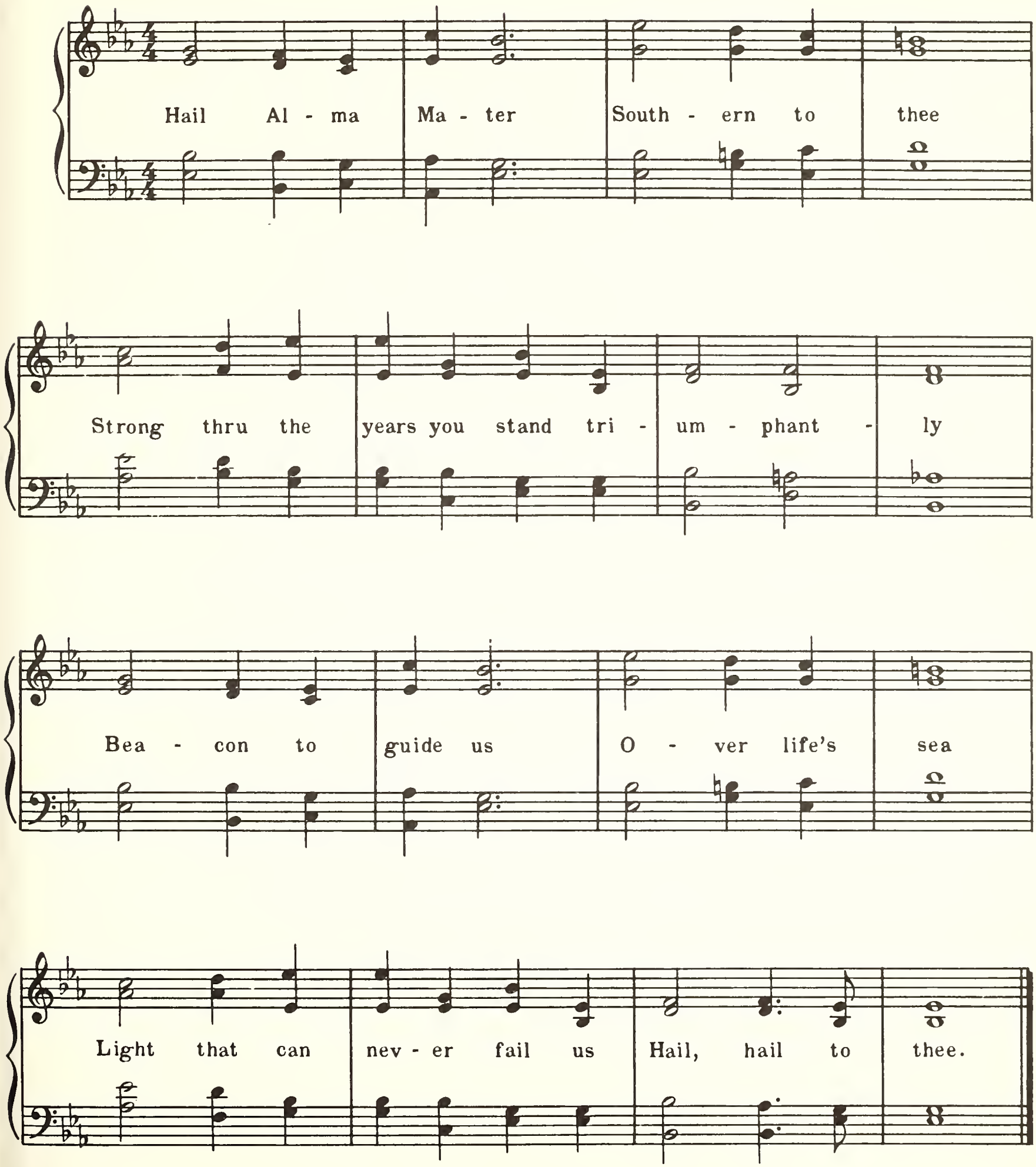

Ninety-Fourth Year

Commencement

Southern Illinois University

EDWARDSVILLE, ILLINOIS

June 8, 1968

OBJECTIVES OF SOUTHERN ILLINOIS UNIVERSITY

TO EXALT BEAUTY

In God,
in nature, and
in art;
Teaching how to love the best
but to keep the human touch;

TO ADVANCE LEARNING

In all lines of truth
wherever they may lead,
Showing how to think
rather than what to think,
Assisting the powers
of the mind
In their self-development;

TO FORWARD IDEAS AND IDEALS

In our democracy,
Inspiring respect for others
as for ourselves,
Ever promoting freedom
with responsibility;

TO BECOME A CENTER OF ORDER AND LIGHT

That knowledge may lead
to understanding
And understanding
to wisdom.

Commencement

June 8, 1968

Board of Trustees

Southern Illinois University operates under the jurisdiction of a Board of Trustees created by a Charter granted by the Illinois General Assembly. The Board consists of seven members appointed by the Governor and the Superintendent of Public Instruction who serves as an ex officio member. Members are appointed for terms of six years.

Mr. Kenneth L. Davis, *Chairman* ..... Harrisburg

Mr. Lindell W. Sturgis, *Vice-Chairman* ..... Metropolis

Mr. Melvin C. Lockard, *Secretary* ..... Mattoon

Dr. Martin V. Brown ..... Carbondale

Mr. Ivan A. Elliott, Jr. ..... Carmi

Mr. Harold R. Fischer ..... Granite City

Mr. F. Guy Hitt ..... Benton

Honorable Ray Page *(Ex officio) Superintendent of Public Instruction* ..... Springfield

The University

SOUTHERN ILLINOIS UNIVERSITY was established in 1869 as Southern Illinois Normal University. The shortened name became official in 1947 by action of the state legislature.

In 1874 the first building on the campus at Carbondale was completed, financed by state-appropriated funds and contributions from citizens of Jackson County. In the fall of that year, the first regular academic year for the school, 150 students were enrolled. The student population has increased steadily and now exceeds 27,000.

For some years after its establishment, Southern Illinois University operated as a two-year normal school. In 1907 it became a four-year, degree-granting institution, though continuing its two-year course until 1936. In 1943, after a vigorous campaign led by President Roscoe Pulliam, the state legislature changed the institution, which had been in theory exclusively a teacher-training school, into a university, thereby taking official recognition of the great demand in the area for diversified training.

The action of the legislature led to establishing colleges of Education, Liberal Arts and Sciences, and Vocations and Professions, offering the Bachelor of Science in Education, Bachelor of Arts, and Bachelor of Science degrees. Graduate work was instituted in 1943 and the Graduate School was formally established in 1948. At this time it was authorized to grant the Master of Arts and Master of Science degrees in addition to the Master of Science in Education. In 1952 the Master of Fine Arts degree was added to the list, the Doctor of Philosophy in 1955, and in 1956 the Master of Music and the Master of Music Education. The divisions of Communications, Fine Arts, and Rural Studies were established in 1953, and in 1955 became the schools of Communications, Fine Arts, and Agriculture, respectively. The College of Vocations and Professions was dissolved, and a School of Business was created in 1956. In 1957 the Department of Home Economics became the School of Home Economics. In 1959 the Department of Applied Science became the School of Applied Science, which, in 1961, was renamed the School of Technology to include the engineering programs. The growth of classes for adults and for those seeking technical training led to the establishment in 1953 of the Division of Technical and Adult Education, of which the Vocational-Technical Institute is a part. The Department of Nursing was established in 1955.

The Small Business Institute was established in 1954, and the Community Development Institute was established in 1956. The Labor, Latin American, and Rehabilitation institutes were created in 1957, the Transportation Institute in 1960, and the Center for the Study of Crime, Delinquency, and Corrections in 1961.

In 1949 the Belleville Residence Center was established. Then, because of the growing demand for educational opportunities in the Madison-St. Clair counties area, the University established the Alton Residence Center and the East St. Louis Residence Center in 1957. In 1959 the Southwestern Illinois agencies were organized into a unit coordinate with the Carbondale campus. These two units are now named the Carbondale Campus and the Edwardsville Campus. Classes were first held on the new Edwardsville Campus in 1965, with instruction continuing at the Alton and East St. Louis centers.

The Edwardsville Campus instructional organization consists of the Business Division, Education Division, Fine Arts Division, Humanities Division, Science and Technology Division, Social Sciences Division, and the Department of Nursing, in which an undergraduate student may choose one of twenty-nine different concentrations leading to a bachelor's degree. Graduate students may choose concentrations leading to the following degrees: Master of Arts, Master of Music Education, Master of Science, and Master of Science in Education. The Certificate of Specialist is available for persons in education who wish to study beyond the master's degree.

The presidents of the University have been

Robert Allyn	1874–1892
John Hull	1892–1893
Harvey W. Everest	1893–1897
Daniel B. Parkinson	1897–1913
Henry W. Shryock	1913–1935
Roscoe Pulliam	1935–1944
Chester F. Lay	1945–1948
Delyte W. Morris	1948–

Concert

7:00 P.M.

The Southern Illinois University Symphonic Band,
Edwardsville

C. Dale Fjerstad, *Conductor*

Preceding the Commencement Exercises

Symphonic Suite ..... Clifton Williams
Intrada
Chorale
March
Scenes from "The Louvre" ..... Norman Dello Joio
The Portals
Children's Gallery
The Kings of France
The Nativity Paintings
Finale

Order of the Exercises

CONCERT ..... *The Southern Illinois University Symphonic Band, Edwardsville*

PROCESSIONAL

INVOCATION
THE REV. DR. ROBERT F. TORMOHLEN

Conference Minister,
The Illinois South Conference of
The United Church of Christ

ADDRESS
HAROLD BOESCHENSTEIN

Chairman, Executive Committee,
Owens-Corning Fiberglass Corporation,
Toledo, Ohio

MUSIC

The Southern Illinois University Symphonic Band

SYMPHONIE FOR BAND ..... LOUIS E. JADIN

CONFERRING OF DEGREES AND CERTIFICATES
PRESIDENT DELYTE W. MORRIS

Presentation of Candidates for Certificates

VICE-PRESIDENT ROBERT W. MACVICAR

Presentation of Candidates for Associate Degrees

DEAN ERNEST J. SIMON

Presentation of Candidates for Baccalaureate Degrees

VICE-PRESIDENT ROBERT W. MACVICAR

Presentation of Candidates for Graduate Degrees

DEAN WILLIAM SIMEONE

PRESENTATION OF DIPLOMAS
VICE-PRESIDENT ROBERT W. MACVICAR
(PROFESSOR HOLLIS L. WHITE will read names of graduates as they receive diplomas)

Division of Technical and Adult Education	EMERY R. CASSTEVENS, *Assistant Dean*
Business Division	KENNETH H. MYERS, *Dean*
Education Division	G. K. DALE WANTLING, *Acting Dean*
Fine Arts Division	ANDREW J. KOCHMAN, *Dean*
Humanities Division	GERALD J. T. RUNKLE, *Dean*
Department of Nursing	HARRIET O. REEVES, *Dean*
Science and Technology Division	LAURENCE MCANENY, *Dean*
Social Sciences Division	EARL S. BEARD, *Dean*
Graduate School	DAVID G. RANDS, *Assistant Dean*

RECOGNITION OF AIR FORCE RESERVE OFFICERS — PRESIDENT DELYTE W. MORRIS

BENEDICTION
THE REV. DR. ROBERT F. TORMOHLEN

RECESSIONAL

* * * * *

President's Reception in the University Center immediately following the exercises.

Granting of Degrees

Granting of degrees is contingent upon the successful completion of work in progress. Line following hometown indicates field of concentration of candidates. One asterisk after name indicates candidate is being graduated with honors, two asterisks indicate high honors, and three asterisks indicate highest honors. Persons graduating with highest honors are awarded life memberships in the Alumni Association. The symbol † after a student's name indicates candidate was a member of the Dean's College.

Candidates for the Associate Degree

DIVISION OF TECHNICAL AND ADULT EDUCATION

ASSOCIATE IN BUSINESS

Lana Jean Andersen
East Alton—*Executive Secretarial*

James Harrison Beard
Collinsville—*Management*

Juanita Bell
Granite City—*Management*

Robert Leo Bray
Cahokia—*Management*

Curtis Eugene Busch
Granite City—*Accounting*

Cynthia L. Crider
Bethalto—*Executive Secretarial*

Patricia Ann Ferrill
Greenville—*Executive Secretarial*

B. Richard Gummig
Belleville—*Management*

Donald James Nemeth
Troy—*Accounting*

Robert Wayne Reading
Granite City—*Accounting*

Janis Faye Ricks
Bethalto—*Executive Secretarial*

William A. See
Belleville—*Management*

Gene Louis Shimkus
Caseyville—*Management*

Pamela L. Widdows
Troy—*Executive Secretarial*

IN ABSENTIA

Lawrence Albert Wallace
Bethalto—*Accounting*

Candidates for the Bachelor's Degree

BUSINESS DIVISION

BACHELOR OF ARTS

Robert Steven Pinkerton
Brighton—*Economics*

Richard C. Simpson
Alton—*Economics*

BACHELOR OF SCIENCE

Larry Eugene Adams
East St. Louis—*Management*

John Joseph Archer
East Alton—*Management*

Jimmy Dale Aubuchon
Cahokia—*Management*

Andrew Daniel Augustine
Edwardsville—*Management*

Eugene P. Austin
Florissant, Missouri—*Marketing*

Eugene J. Bagaglio
Worden—*Accounting*

Janet Marie Barberis
Collinsville—*Secretarial and Office Administration*

George M. Barclay *
St. Louis—*Accounting*

Glenn H. Bartels
St. Louis—*Management*

Gerard A. Bauer
Florissant, Missouri—*Management*

Thomas Edward Bechtold
Dow—*Accounting*

Victor Jerry Beck
Granite City—*Accounting*

Carl Robert Becker
Moro—*Marketing*

Louis L. Black
Salem—*Marketing*

Jack Dean Boccaleoni
Edwardsville—*Management*

George Paul Bogenpohl
Bethalto—*Accounting*

James Edward Bollinger
Collinsville—*Marketing*

Peter Ronald Bopp
Edwardsville—*Marketing*

Earl Howard Brown
Alton—*Management*

John Thomas Boschert
Wood River—*Marketing*

Walter P. Bruder
Granite City—*Management*

William A. Bunch
Caseyville—*Economics*

James Charles Calvert
St. Louis—*Marketing*

Harold Roger Carnes
Wood River—*Management*

Norman Cavaletti
Collinsville—*Marketing*

Roger Dennis Church
Rock Hill, Missouri—*Marketing*

Bennett E. Cole
Grafton—*Accounting*

Theodore Collins
East Alton—*Management*

Carolyn Sue Considine
Edwardsville—*Secretarial and Office Administration*

Donald Lawrence Cremer
St. Louis—*Management*

John Raymond Dampf
Florissant, Missouri—*Management*

Boniface S. Dobkowski
Belleville—*Management*

Edward Francis Dolan III
St. Louis—*Accounting*

Robert Drainer
Wood River—*Marketing*

James D. Eckart
Collinsville—*Management*

Hugo Henry Ehret
Belleville—*Management*

Thomas Enteman
Alton—*Management*

James Lowell Farr
Berkeley, Missouri—*Management*

Michael John Farrell
Florissant, Missouri—*Accounting*

Owen E. Farrell
Edwardsville—*Marketing*

James M. Farrow Jr.
Alton—*Marketing*

Charles Robert Farwell III
Caseyville—*Accounting*

Raymond M. Faupel
St. Louis—*Marketing*

Jack Edward Faust
Summerfield—*Accounting*

Michael Gene Fettinger
Godfrey—*Accounting*

William Frank Fick
St. Louis—*Economics*

Jack E. Foster
Alton—*Accounting*

Harold W. France
Livingston—*Marketing*

Linda Fricke
Caseyville—*Accounting*

Doyle F. Fry
Jerseyville—*Accounting*

Gary Lee Guadagano
Collinsville—*Marketing*

Kenneth Paul Gummels
Florissant, Missouri—*Marketing*

Lawrence E. Gusewelle
Worden—*Accounting*

Dennis Edward Halliday
Bethalto—*Accounting*

Robert Lee Helmkamp
East Alton—*Management*

Gary Lee Henderson
Edwardsville—*Management*

John W. Heskett
Belleville—*Management*

Alfred Lee Holt
Florissant, Missouri—*Management*

Patrick Rudolph Michael Hughes
St. Louis—*Economics*

James Richard Hunziker
Florissant, Missouri—*Marketing*

Carl Leonard Jacobs Jr.
East Alton—*Management*

Ervin Robert Kadlec
Wood River—*Management*

Dennis Frank Kay
Collinsville—*Accounting*

Joseph Raymond Kelly Jr.
St. Louis—*Management*

Charles Joseph Keserauskis
East St. Louis—*Accounting*

John Louis Klaus
Alton—*Accounting*

Ralph F. Korte
Highland—*Management*

Robert Dennis Krauss
Belleville—*Marketing*

Thomas John Kulp
Alton—*Marketing*

Phyllis Anne Lackey
Edwardsville—*Secretarial and Office Administration*

Calvin Dale Laidley
East St. Louis—*Management*

Robert Charles Lancaster
Granite City—*Accounting*

James E. Laurent
Columbia—*Accounting*

Gregg Thomas Leahy
Edwardsville—*Management*

J. Terry Lich
St. Louis—*Marketing*

William Joseph Lierman III
Granite City—*Management*

Allan Douglas Littlefield
Collinsville—*Marketing*

Charles Gene Losch
East Alton—*Accounting*

Charles Martin Markwell
St. Ann, Missouri—*Management*

Arthur P. Marzano
Edwardsville—*Management*

Philip Calvin Mattice
Gillespie—*Marketing*

Thomas L. Maulding
East St. Louis—*Marketing*

Darwin Douglas May
East St. Louis—*Management*

Nancy Dain McClay
Edwardsville—*Marketing*

Robert E. McGuire
Caseyville—*Accounting*

Donald Lester Meierant
St. Louis—*Management*

Robert John Meinert
Florissant, Missouri—*Accounting*

Gail Louise Mersinger
Collinsville—*Secretarial and Office Administration*

Alan M. Moon
Belleville—*Marketing*

Michael Lee Moreland
Edwardsville—*Management*

James Allen Morgan
Belleville—*Accounting*

George Gordon Morrison
Fieldon—*Accounting*

Gail Ann Myers
St. Louis—*Marketing*

James R. O'Brien
Alton—*Accounting*

Michael George Oesterle
Belleville—*Management*

John H. O'Neill
Edwardsville—*Management*

Norbert J. Ottensmeier
Breese—*Accounting*

Charles Alexander Papp Jr.
Granite City—*Management*

William L. U. Patton Jr.
Collinsville—*Accounting*

Willard M. Peterson
Belleville—*Management*

Rose Marie A. Petraitis
East St. Louis—*Accounting*

Dennis L. Petry
Troy—*Management*

Gordon F. Pritchett
Bethalto—*Accounting*

Francis Joseph Prost
Belleville—*Management*

Richard Leigh Randle
Berkeley, Missouri—*Marketing*

Aaron Kent Reed
Belleville—*Management*

William Joseph Richter, Jr.
St. Louis—*Marketing*

Charles D. Roberts
Creve Coeur, Missouri—*Accounting*

Vernon Loy Robinson
Cahokia—*Marketing*

Joseph Rocklage
St. Louis—*Marketing*

David Theodore Roland
Olivette, Missouri—*Accounting*

H. Dale Schindewolf
Edwardsville—*Management*

David Arlen Schmittling
Bethalto—*Management*

Harry Norman Schomburg
Florissant, Missouri—*Management*

William E. Sehie
Bethalto—*Management*

Wilbur Allen Simms
Wood River—*Management*

Richard T. Singer Jr.
Wood River—*Management*

Gerard Robert Sladek
Wood River—*Accounting*

James John Starr
East St. Louis—*Accounting*

Billy Cordell Stavely
Collinsville—*Management*

Robert Lee Stein
Belleville—*Management*

Larry James Sutterer
St. Louis—*Marketing*

Charles R. Svoboda Jr.
Madison—*Management*

Larry A. Swartzbaugh
Macomb—*Accounting*

John Woodruff Tecu
St. Louis—*Management*

Russell R. Thompson
St. Ann, Missouri—*Accounting*

William Laclede Tourville
East St. Louis—*Accounting*

Robert Elwood Tripp
Godfrey—*Management*

Frank Frelund Tullos
Belleville—*Management*

Bruce Louis Ulrich
St. Louis—*Marketing*

Donald E. Ulrich
Belleville—*Marketing*

Peter Ervin Vogel
Freeburg—*Management*

Richard H. Watsek
Godfrey—*Accounting*

Phillip John Weber
St. Louis—*Marketing*

Donald Clement White
St. Louis—*Marketing*

Joyce Lorraine Wilson
East St. Louis—*Marketing*

Edward John Wizeman
Granite City—*Management*

Jay Alan Wolff
Alton—*Accounting*

J. Warren Wyatt Jr.
Granite City—*Accounting*

Neil R. Yontz
Edwardsville—*Marketing*

IN ABSENTIA

Larry K. Beasley
Alton—*Marketing*

Roger Thomas Behrens
Belleville—*Management*

Thomas F. Blankenship
Mulberry Grove—*Accounting*

Edward M. Crocken Jr.
Caseyville—*Marketing*

John V. Gantner
O'Fallon—*Marketing*

Gary D. Hamer
Alton—*Marketing*

Thomas Martin Holtgrave
St. Louis—*Marketing*

Michael C. Kupperman
Wood River—*Marketing*

John Robert Lammers
O'Fallon—*Accounting*

Gerald A. Picha
St. Louis—*Management*

Lewis Simpson Robinson
Urbana—*Management*

Martin Roger Siglock
Granite City—*Management*

Raymond J. Thomason
Edwardsville—*Accounting*

Alfredo D. Vargas Ugarte
Lima, Peru—*Management*

Donald H. Watt Jr.
Scott A.F.B.—*Management*

Robert Erwin Willis
East St. Louis—*Accounting*

EDUCATION DIVISION

BACHELOR OF ARTS

William T. Atkins
Granite City—*Psychology*

Kenneth Robert Aud
Granite City—*Psychology*

Richard Wayne Carter
Edwardsville—*Psychology*

William H. Clover
Edwardsville—*Psychology*

Ronald Raymond Culler
Hartford—*Psychology*

Roger Eugene David **
Wood River—*Psychology*

Richard Smith Davis *
Nebo—*Psychology*

Thomas Edward Doney Jr.
East St. Louis—*Psychology*

John Richard Fischer
Staunton—*Psychology*

James Franklin Lingo
Wood River—*Psychology*

Clemens Lowell Maise
St. Louis, Missouri—*Psychology*

Jerry C. McCormick
Collinsville—*Psychology*

David William Owens *
St. Louis—*Psychology*

David Michael Poertner
St. Louis—*Psychology*

Dora Ann Sternberg
Granite City—*Psychology*

Carolyn Joyce Sykes
Sparta—*Psychology*

Robert Redford Taggart
Collinsville—*Psychology*

Gary K. Tamms
Collinsville—*Psychology*

Henry Allen Vieth
Caseyville—*Psychology*

IN ABSENTIA

Paul Frederick Galligos
San Francisco, California—*Psychology*

John Milton Gatschenberger
St. Louis—*Psychology*

Joseph Paul Militello
Collinsville—*Psychology*

James William Thatcher Jr.
Edwardsville—*Psychology*

BACHELOR OF SCIENCE

Bruce D. Addison
Roxana—*Physical Education*

Dixie Lee Alley
Belleville—*Elementary Education*

Ann Louise Alves
Belleville—*Elementary Education*

Ruth Duncan Angus
Belleville—*Elementary Education*

Sherilyn Kay Arnold
Alton—*History*

Roy William Atkinson
Columbia—*Art Education*

Janet Lynne Baro *
East St. Louis—*Elementary Education*

Zelma Bartlett
Belleville—*Elementary Education*

Sallie Grace Bell
St. Louis—*Elementary Education*

Paul James Berowski
Belleville—*German*

Jo Ann Birnslager
Wood River—*Business Education*

David Ralph Bohnenstiehl
Maryville—*Elementary Education*

Nancy Lee Boone
Palmer—*Elementary Education*

J. Holly Bosek
Normandy, Missouri—*Elementary Education*

Edward Earl Bradford
Bridgeton, Missouri—*Mathematics*

Ronald Gene Brandly
Collinsville—*Business Education*

Joyce Marie Brave
Wood River—*Elementary Education*

Sharon Lee Bray *
Trenton—*Elementary Education*

Barbara Hargis Bretz
Belleville—*Elementary Education*

Richard Jon Bright
Granite City—*Biology*

Marie Antoinette Britts
Godfrey—*Mathematics*

Carol Downs Brooks
Alton—*Physical Education*

Bernice Brown
Edwardsville—*Elementary Education*

Mary Lou Bulte *
St. Louis—*Business Education*

Kathleen Ann Calvert
Granite City—*Elementary Education*

Margaret Joyce Cardwell
Collinsville—*Elementary Education*

Pete Adam Carich
Granite City—*Psychology*

Wallace Bernard Carson
East St. Louis—*English*

Mavis B. Easton Caswell
Waterloo—*Elementary Education*

William Robert Caulk
Edwardsville—*Mathematics*

Robert Glen Chorney
East St. Louis—*Psychology*

Helen A. Clayton
Caseyville—*Elementary Education*

Carol Jean Clevenger
St. Louis—*Sociology*

Robert Bernard Colter
Wood River—*Physical Education*

Rita Deem Cooke
Alton—*Elementary Education*

Lillie Mae Coombs
Alton—*English*

Mary Helen Cory
Godfrey—*Elementary Education*

Jeanne Marie Crane
Florissant, Missouri—*Special Education*

Phyllis J. Crews
Granite City—*Art Education*

Shirley Katherine Curl
Wood River—*Elementary Education*

Rosa Lee Danner
East St. Louis—*Elementary Education*

Nancy L. Darnell
Edwardsville—*Elementary Education*

Carolyn Marie Davis
Belleville—*Art Education*

Dolores Jane Deppong
Cahokia—*Elementary Education*

Diane Elaine Di Paolo
Wood River—*Elementary Education*

Carolyn Sue Drainer
Jerseyville—*Elementary Education*

Brenda Margaret Duke
East Alton—*Physical Education*

William Elliott Dye
East St. Louis—*Sociology*

Faye Minnalee Dyer
Granite City—*English*

Diane Beverly Jean Edwards
St. Louis—*Elementary Education*

Frances W. Edwards
Belleville—*Elementary Education*

Joan Mae Engelmann
Edwardsville—*Elementary Education*

Sheryl Kay Evans *
Granite City—*Elementary Education*

Janet Kathleen Eveans
Godfrey—*Business Education*

Dennis Richard Fagan
Edwardsville—*Elementary Education*

Charlotte Frances Fieker
Carlinville—*Elementary Education*

Suzann Brush Fincher
East Alton—*Elementary Education*

Kathryn Ann Finley
Collinsville—*Business Education*

Patricia Ann Finley
East St. Louis—*Elementary Education*

Thomas Paul Finnerty
St. Louis—*Mathematics*

Don Joseph Fiorio
Belleville—*Special Education*

Debrah Spengler Forshee
Granite City—*Social Studies*

William E. Fox
Cahokia—*Elementary Education*

Anne Warren Fraley
Granite City—*Elementary Education*

Roseanne M. Franke *
Edwardsville—*Special Education*

Dennis J. Frazier
Jerseyville—*Mathematics*

Linda E. Ploudre Freed
Belleville—*Elementary Education*

Jeanne R. Gaines
Alton—*Special Education*

Jon L. Garner
Alton—*Biology*

Margaret Clara Gass
O'Fallon—*Special Education*

Martha Kathryn Gatawakas
Belleville—*Elementary Education*

Gary A. Geroff
Granite City—*Social Studies*

Gerald Lee Goelan
Madison—*Business Education*

Sharon Kay Gorsage
East St. Louis—*Physical Education*

Daniel Raymond Grandame
Gillespie—*Elementary Education*

Brenda Velma Hart
Belleville—*Elementary Education*

Kay Ann Hawkins
Smithboro—*Elementary Education*

Phyllis Ann Hayes
East St. Louis—*Elementary Education*

Donna Diane Hearne
East St. Louis—*Elementary Education*

Mary Annette Hodges
Madison—*Special Education*

Judith Rose Holtkamp
Aviston—*Elementary Education*

Kay Henning Hommert
Troy—*Elementary Education*

Marcine Lynn House
Cahokia—*Elementary Education*

Corrine Ruth Hunter
Cahokia—*Special Education*

JoAnn Jackson
Alton—*Physical Education*

Elra Minone Johnston
Edwardsville—*Elementary Education*

Ethel Almodge Joshway
East St. Louis—*Elementary Education*

Russell Leon Jowett
East St. Louis—*Elementary Education*

Gary Joseph Kasprovich
Madison—*History*

Carolyn Kelsey
Edwardsville—*Special Education*

Karan Kemp
St. Louis—*Physical Education*

Lois Jean Ketchum
Godfrey—*Business Education*

Keith David King
East Alton—*Biology*

Betty Magary Klindworth
Godfrey—*Elementary Education*

Sandra Kay Krummrich
Belleville—*Elementary Education*

Carolyn Ruth Kyro
Edwardsville—*Mathematics*

Robert Carl Lange
Edwardsville—*Art Education*

Rosemary Law
Columbia—*English*

Ronald James Leban
Alton—*Social Studies*

Clara L. Leefers
Shipman—*Psychology*

Sara Lucille Lehmann
Belleville—*Elementary Education*

Suzanne Kuhn Lentz
Hamel—*Elementary Education*

Mary Cornelius Lewis
East St. Louis—*Special Education*

Walter Robert Link
East Alton—*Elementary Education*

Mary Lynn Little
Alton—*English*

Kathryn J. Livergood
Alton—*Elementary Education*

Joseph Dale Lockard
Alton—*Psychology*

Arlene I. Lorenz
Belleville—*Elementary Education*

Terrence Edwin Lucas
Edwardsville—*Sociology*

Carol Ann Luer
Edwardsville—*Elementary Education*

Virginia A. Fox Luna
St. Jacob—*Elementary Education*

Susan Elaine Lybarger
Worden—*Elementary Education*

Donna Cox Malaschak
Cahokia—*Elementary Education*

Norman Bruce Martin
East Alton—*Elementary Education*

Rose Marie Martinez
Berkeley, Missouri—*Physical Education*

Paula Claire Martinson
Belleville—*Elementary Education*

Deanna Lynn Marzano
Collinsville—*Art Education*

Ann L. McClellan
Belleville—*Special Education*

Jean Marie Mehelic
Madison—*Elementary Education*

Wayne W. Mendenhall
Collinsville—*Special Education*

Linda Michele Millikin
Alton—*Elementary Education*

Helen A. Modrusic
Madison—*Elementary Education*

Ann Hodges Mullins
East St. Louis—*Elementary Education*

Tamara Lee Musso
Collinsville—*Elementary Education*

James Ellis Mussulman
Belleville—*English*

Vicki Matthews Neaves
Belleville—*Elementary Education*

Calvin A. Neeman
Cahokia—*Physical Education*

Edna June Nichols
Cleveland, Ohio—*Elementary Education*

Jon Alan Odle
East Alton—*Mathematics*

Kathleen Ann O'Donnell
Edwardsville—*Elementary Education*

Bonnie L. Paschedag
Granite City—*Elementary Education*

Robert E. Pawlak
East St. Louis—*Elementary Education*

Penny Lee Payne
Wood River—*Elementary Education*

Donald L. Pierce
Godfrey—*Elementary Education*

Martha Ann Pierson
Alton—*Elementary Education*

Robert Wayne Poeling
Portage des Sioux, Missouri—*English*

Michael J. Ponath
Dellwood, Missouri—*Mathematics*

Sheila Rose Price
Belleville—*Mathematics*

Doris Jean Prindable
Edwardsville—*Elementary Education*

Joan Carole Proffer
Dupo—*Art Education*

Robert Eugene Pyle
Granite City—*Mathematics*

Karen Lee Rains
Dupo—*Elementary Education*

Naomi Louise Ray
Belleville—*Business Education*

Roger Rehg
Edwardsville—*Physical Education*

Diana Lee Richards
Belleville—*Elementary Education*

Lana Lee Rogier
Highland—*Elementary Education*

Maxine Ann Rozanski
St. Louis—*Elementary Education*

Rosemarie Santini
Wood River—*Elementary Education*

Jeanne Alaina Schalk
Ferguson, Missouri—*Elementary Education*

Mary Beth Schoenherr
Belleville—*Elementary Education*

Margaret Jordan Shadid
Belleville—*Elementary Education*

Valerie Joan Sharp
East St. Louis—*Elementary Education*

Donna Lee Siegrist
Highland—*Business Education*

Nancy Jean Sights
Troy—*Business Education*

Carol Updike Smith
Collinsville—*Elementary Education*

Diane H. Smith
Wood River—*Elementary Education*

Elaine Elliott Smith
Belleville—*Elementary Education*

William F. Smith
Hillview—*Elementary Education*

Rebecca Lee Snowden
Caseyville—*History*

Dennis Edward Sparn
Cahokia—*Social Studies*

Reita Jo Sparrowk
Bethalto—*Elementary Education*

Janice Lynn Sprague
Cahokia—*Elementary Education*

Allan C. Stahl
Freeburg—*Physical Education*

Dorothy Jean Stephens
St. Louis—*Elementary Education*

Marilyn Ann Stickling
St. Louis—*Elementary Education*

Trudy Celine Stilwell
Edwardsville—*Physical Education*

Wilma Ruth Sauerwein Stinnett
Alton—*Business Education*

Mary Ruth Stuckey
Medora—*Elementary Education*

Jane C. Suhre
Edwardsville—*Elementary Education*

Darlene F. Syfert
East Alton—*Elementary Education*

James Talbert
St. Louis—*Mathematics*

Eddie Dwight Taylor
East St. Louis—*Government*

DeAnne C. Tebben
Edwardsville—*Elementary Education*

Mary Edna Teets
Bethalto—*Art Education*

Lynda Rae Tellor
Granite City—*Government*

Pamela Jean Thurber
Belleville—*Elementary Education*

Lois Marie Tomazi
St. Louis—*Elementary Education*

Lois L. Tyson
Alton—*Elementary Education*

John Barbee Underwood
St. Louis—*Sociology*

Marjorie Claire Vail
Caseyville—*Elementary Education*

Judith Ann Wall
Collinsville—*Elementary Education*

Paul Robert Waterhouse
Alton—*Business Education*

Judith Kaye Webb
Columbia—*Physical Education*

Ronald H. Webb
St. Louis—*Business Education*

Joan L. Weisenstein **
Belleville—*Biology*

Gary Dale Welch
Bunker Hill—*Business Education*

Sandra Sue Williams
St. Louis—*Elementary Education*

Sara Lewis Williams
Belleville—*Elementary Education*

Joyce LaVera Wood
Granite City—*Business Education*

IN ABSENTIA

Madeline Brister Fisher
Scott Air Force Base—*Elementary Education*

Cynthia Jo Knox
Collinsville—*Elementary Education*

Dennis William Sambo
Collinsville—*Elementary Education*

Dinah Joy Schindewolf
Alton—*Elementary Education*

Carolyn F. Towey
Wood River—*English*

Tommy Joe Zivic
Cottage Hills—*Elementary Education*

FINE ARTS DIVISION

BACHELOR OF ARTS

Donna Carol Brzenk
Granite City—*Speech Pathology and Audiology*

Pary Kirkbride Fedrick
Edwardsville—*Speech Pathology and Audiology*

Kathleen Joan Fields
Collinsville—*Speech Pathology and Audiology*

Donald Jay Gibby
Edwardsville—*Art*

George Wallace Hayes
East Alton—*Art*

Margaret Ann Hayes
Belleville—*Speech Pathology and Audiology*

Elma McBride Johnson
Godfrey—*Art*

Kathleen B. Kreher
Waterloo—*Art*

Thomas N. Reedy
Edwardsville—*Art*

Laraine McCully Rowse
Alton—*Art*

Elizabeth Jane Stoltz
East St. Louis—*Speech Pathology and Audiology*

Gary Charles Trent
Edwardsville—*Speech*

Janet C. Love Walker
St. Louis—*Speech Pathology and Audiology*

BACHELOR OF MUSIC

Joanna Hale
Edwardsville—*Music Performance*

James Dwight Idle
Collinsville—*Music Education*

Marie Katherine Mitchell
Edwardsville—*Music Education*

Drew L. Schneider
O'Fallon—*Music Education*

Gayla Kay Shaw
Cahokia—*Music Education*

James Martin Werner
Edwardsville—*Music Education*

HUMANITIES DIVISION

BACHELOR OF ARTS

L. Dale Armstrong
Hartford—*Professional Writing*

Robert James Arriola
East St. Louis—*Spanish*

Judith Ann Bier
Ferguson, Missouri—*Spanish*

Roger L. Brehorst
Edwardsville—*German*

Philip Marino Calcagno *
St. Louis—*English*

Dennis Aaron Church
East St. Louis—*Spanish*

Virginia Ann Goodell
Granite City—*English*

David Earl Gruenenfelder *
Cottage Hills—*Philosophy*

Katherine A. Harsh
Granite City—*English*

Anita Dean Knell
Collinsville—*English*

Diane Warren Kussmaul
Dupo—*English*

Barry Starling Lewis
Granite City—*French & English*

Imogene Daugherty MacClatchey
Granite City—*Spanish*

Carol Jean Messerly
Roxana—*English Philosophy*

Mary Ann Obertino
Mount Clare—*French*

James Robert Peel
East St. Louis—*English*

Carol Ann Rapp
Belleville—*Spanish*

Susan Dorothy Trybula
Ferguson, Missouri—*English*

Janet Louise Welle
Collinsville—*English*

Milton Lee Westbrook
Alton—*French*

DEPARTMENT OF NURSING

BACHELOR OF SCIENCE

Carolyn Marie Fiscus
East St. Louis—*Nursing*

Karen Ann Franke
Caseyville—*Nursing*

Suzanne Garey
Granite City—*Nursing*

Leeanna Hill
East St. Louis—*Nursing*

Linda L. Lambert
Alton—*Nursing*

Linda Kay Mabus
Collinsville—*Nursing*

Judith Lichtenberger Martin
Troy—*Nursing*

Mary Louise McEvilly
East St. Louis—*Nursing*

Ruth Marie Meyer
Staunton—*Nursing*

Paula Sue Moore
Granite City—*Nursing*

Phyllis Eileen Paul
Granite City—*Nursing*

Donna Claire Sargent *
Collinsville—*Nursing*

Judith Kay Shurtz
Caseyville—*Nursing*

Ruth Ann Stumpf
East St. Louis—*Nursing*

Betty Jean Tallo
Caseyville—*Nursing*

Ruth Ann Penrod Unland
Caseyville—*Nursing*

Margaret Ann Waite
Collinsville—*Nursing*

Gwendolyn Christopher Warren
East St. Louis—*Nursing*

Susan Louise Wehmeyer
Collinsville—*Nursing*

Marlene Martha Gustavia Wilde
Collinsville—*Nursing*

Lorraine Doris Williams
East St. Louis—*Nursing*

SCIENCE AND TECHNOLOGY DIVISION

BACHELOR OF ARTS

James Elliott Adams
Troy—*Biology*

Galen K. Baker
Freeburg—*Chemistry*

Gerald F. Beine
Belleville—*Mathematics*

Vincent Paul Boudreau
Belleville—*Mathematics*

James R. Bouril
Millstadt—*Chemistry*

Barbara Gail Brooks * †
Wood River—*Physics*

Joe D. Burroughs
East St. Louis—*Mathematics*

Wayne D. Campbell
St. Louis—*Chemistry*

Salvadore Campise
St. Louis—*Biology*

Bruce Wilson Carroll
Wood River—*Biology*

John Ray Clark
Granite City—*Biology*

Carl Arthur Detmer
Florissant, Missouri—*Mathematics*

Pamela Ruth Drake
Belleville—*Biology*

Thomas Joseph Egan Jr.
Ferguson, Missouri—*Mathematics*

Max Leroy Green
Florissant, Missouri—*Mathematics*

Paul Allen Grote
St. Louis—*Mathematics*

Richard E. Harris
East St. Louis—*Chemistry*

Gary Lee Hascall
Millstadt—*Mathematics*

Patricia E. Hicks *
East St. Louis—*Mathematics*

David E. Huck
Edwardsville—*Mathematics*

Lawrence Eugene Irish
Trenton—*Biology*

Larry John Iwema, Sr.
East Alton—*Mathematics*

Michael James Kania
Glen Carbon—*Mathematics*

Robert Eugene Kent *
Edwardsville—*Mathematics*

Roger Edgar Kissel
Mascoutah—*Mathematics*

Donald Michael Kolath
St. Louis—*Mathematics*

Michael Harvey Lawson
East St. Louis—*Mathematics*

Douglas Patton Logan *
East Alton—*Chemistry*

William Philip Lorenz
Belleville—*Chemistry*

Richard Michael Malloy
St. Louis—*Chemistry*

Jackie J. McCluskie
Alton—*Physics*

Richard Kane McDonald
St. Louis—*Chemistry*

Emil Nehrt
Wood River—*Mathematics*

Raymond L. Ottaway
Edwardsville—*Physics*

Darrell L. Pape
Dorsey—*Biology*

Joe A. Phegley
East St. Louis—*Chemistry*

Eshmal L. Porter
St. Ann, Missouri—*Physics*

Gary Walter Posage
East St. Louis—*Chemistry*

Robert Sartoris
Troy—*Biology*

Thomas Alan Schmidt
Belleville—*Chemistry*

Noel L. Schomburg
Florissant, Missouri—*Chemistry*

James Nolan Seitz
Granite City—*Mathematics*

Stephen Lee Smith *
Roxana—*Biology*

William Lee Smith
Jerseyville—*Mathematics*

Frederick Louis Starbuck
Florissant, Missouri—*Chemistry*

Alan Francis Sweet
Wood River—*Mathematics*

Arthur E. Waidmann
Godfrey—*Physics*

Gary Dale Waller
Hazelwood, Missouri—*Biology*

Charles H. Wankel
Alton—*Chemistry*

Louis L. Werner
Millstadt—*Chemistry*

Marian Irene Whitfield ** †
East Alton—*Mathematics*

Michael Gerald Whitten
Wood River—*Mathematics*

IN ABSENTIA

Gerald Joseph Glomski
St. Louis—*Mathematics*

Larry John Scroggins
Alton—*Mathematics*

Anton Carl Shimunek
Edwardsville—*Mathematics*

Roman G. Sokolowski
Glen Carbon—*Mathematics*

BACHELOR OF SCIENCE

Susan Chalupny Mannino
Granite City—*Biology—Medical Technology*

Robert Marshall Sheppard
Bethalto—*Biology—Medical Technology*

SOCIAL SCIENCES DIVISION

BACHELOR OF ARTS

June Jeannette Williams Alexander
St. Louis—*Social Welfare*

Bette Jean Jones Angleton
East Alton—*History*

Jeannette Bauchens
East St. Louis—*Government*

Ronald William Buck
Hartford—*History & Government*

Patrick J. Campbell
Collinsville—*History*

Robert Lee Carr
Belleville—*Sociology*

Mark Allen Cartwright
Alton—*History*

Richard Allan Chadwick
Godfrey—*History*

Nolan Leonard Cheatham II
Belleville—*Government*

Bonnie Sue Coles
Godfrey—*History*

Sara Lee Creed **
Florissant, Missouri—*Geography*

Margaret Mary Cronin
St. Louis—*Social Welfare*

Glenn Ernest Davis
Waterloo—*Sociology*

Fletcher Velton Denton *
St. Louis—*Sociology*

Adlai Carl Dixon
East St. Louis—*Government*

Paul Anthony Flahan
East St. Louis—*History*

Carrie Lee Fortner
East St. Louis—*Social Welfare*

Gary Martin Fulton
O'Fallon—*Geography*

Robert David Gaudi
Staunton—*Geography*

Dennis Richard Gleason
East Alton—*History*

Gregory Arthur Hacke
Godfrey—*History*

Paul Michael Hanks
Belleville—*Sociology*

Dorothy D. Hawkins
Alton—*Sociology*

Wally E. Heatherly
Cahokia—*Sociology*

Donald W. Hensley
Godfrey—*Sociology*

Sandra Louise Johnson
East St. Louis—*Government*

Robert Lee Ketcham
Edwardsville—*Geography*

Daniel Stanley Kostencki
Granite City—*History*

Donald Lee Kussmaul
Dupo—*History*

George J. Lamb
Caseyville—*History*

Edward Duane Lambert
Collinsville—*Sociology*

Robert Bell Lynn Jr.
Alton—*Government*

Ann Freeberg Mandolini
Cahokia—*Anthropology*

Rick Manring
Alton—*Government*

David J. Mashaw
Godfrey—*History*

Frederick J. May Jr.
Belleville—*Geography*

Samuel Jay Meltz
Edwardsville—*Geography*

Elaine Kathleen Morrisey
Edwardsville—*Social Welfare*

Lawrence M. Ostresh Jr.
Granite City—*Geography*

Doris Ann Owens
Alton—*Social Welfare*

Susan Olivia Rines
Ferguson, Missouri—*History*

Donald R. Smith
Marine—*History*

Darrel Dennis Stites
Belleville—*History*

Terrance D. Teakert
Bunker Hill—*History*

Walter H. Warfield
Granite City—*History*

John Slocumb Weever Jr.
Edwardsville—*Geography*

IN ABSENTIA

Henry Robert Collison
Alton—*Government*

A. Amir Ekbatani
Edwardsville—*Government*

Polly Boydstun Eldred
Chesterfield—*History*

James Wendell Gray
Belleville—*Government*

Paul E. Hurst
East Alton—*Sociology*

Robert Lewis Ingram
Granite City—*Government*

John Heath Marshall
Alton—*Government*

Jane Easton Rosinos
Edwardsville—*English*

Albert Slinsky
Dupo—*Geography*

James Charles Wagner
Belleville—*Public Administration and Planning*

Candidates for the Master's Degree

GRADUATE SCHOOL

MASTER OF ARTS

David Loren Butler, B.S. in Ed.
Southern Illinois University, 1964—*English*

Gerald Anthony Geppert, B.S.
St. Louis University (Missouri), 1963—*Mathematics*

Kathleen Mary Miles, B.A.
Fontbonne College (Missouri), 1961—*English*

Jennings D. Simpson, A.B.
Washington University (Missouri), 1965—*English*

Terrence M. Stochlik, B.A.
Southern Illinois University, 1965—*Geography*

Terry Arlen Tayloe, B.A.
Southern Illinois University, 1962—*English*

John N. Weiss, B.A.
St. Louis University (Missouri), 1965—*English*

IN ABSENTIA

Joann Patricia Cobb, B.S.
St. Louis University (Missouri), 1950—*English*

MASTER OF MUSIC EDUCATION

Robert John Boedges, B.M.
Washington University (Missouri), 1963—*Music*

MASTER OF SCIENCE

Thomas Stuart Bardon, B.A.
Southern Illinois University, 1966—*Mathematics*

MASTER OF SCIENCE IN EDUCATION

Carol A. Ammon, B.S. in Ed.
Illinois State Normal University, 1960—*Secondary Education*

Marvin Vaughn Anthony, B.S. in Ed., Illinois State Normal University, 1963—*Counselor Education*

Daphne G. Ayllon, B.S. in Ed.
Southern Illinois University, 1949—*Elementary Education*

Deloris Cavins Barker, B.S.
Olivet Nazarene College (Illinois), 1960—*Elementary Education*

Patricia Alsop Bell, B.S.
Indiana University, 1959—*Elementary Education*

James Thomas Bentley, B.S.
Southern Illinois University, 1964—*Counselor Education*

Betty Jane Whisler Boehm, B.S. in Ed., Southern Illinois University, 1963—*Elementary Education*

Esther M. Bortell, B.S. in Ed.
St. Francis College (Pennsylvania), 1964—*Elementary Education*

Paul Gerhardt Brauer, B.S.
Concordia Teachers College (Illinois), 1949—*Administration & Supervision*

Kenneth Paul Brodzinski, B.S. in Ed., Southern Illinois University, 1965—*Administration & Supervision*

Jacqueline Ann Carpenter Canterbury, B.S. in Ed., Southern Illinois University, 1963—*Elementary Education*

Donna Marie Cappel, B.S. in Ed.
Southern Illinois University, 1965—*Elementary Education*

Harriet Close Cary, A.B.
MacMurray College (Illinois), 1935—*Elementary Education*

Jean Kennedy Cashion, B.S. in Ed.
Arkansas State University, 1957
Elementary Education

Faye Elizabeth Cassens, B.S. in Ed., Southern Illinois University, 1964—*Elementary Education*

Dorothy Mary Castle, B.S. in Ed.
Illinois State Normal University, 1943—*Elementary Education*

William Arthur Catlett, B.A.
Harris Teachers College (Missouri), 1962—*Administration & Supervision*

Charles William Cessna Sr., B.S. in Ed., Southern Illinois University, 1958—*Administration & Supervision*

Lenora R. Citrin, B.S. in Ed.
Washington University College, (Missouri), 1961—*Counselor Education*

Phyllis Jayne Cler, B.S. in Ed.
Southern Illinois University, 1964—*Special Education*

Edna James Condray, B.S. in Ed.
Southwest Missouri State, 1960
Secondary Education

Freda Marie Covington, B.A.
Harris Teachers College (Missouri), 1962—*Elementary Education*

Rainey James Crawford, B.S. in Ed., Southern Illinois University, 1963—*Counselor Education*

Mary Darlene Davlan, B.S.
St. Louis University (Missouri), 1952—*Counselor Education*

Bernard Russell Dawkins, A.B.
University of Missouri, 1959
Secondary Education

Raymond Sanford Dennis, B.S.
Tuskegee Institute (Alabama), 1951—*Administration & Supervision*

Elden A. Duelm, B.A.
Southern Illinois University, 1956—*Administration & Supervision*

William M. DuHadway, B.S.
Southeast Missouri State College, 1942—*Administration & Supervision*

Ruby Martin Duncan, B.S. in Ed.
Southern Illinois University, 1963—*Elementary Education*

Hubert Lee Dunlap, B.A.
Southern Illinois University, 1961—*Counselor Education*

Andrew Easton, B.S. in Ed.
Eastern Illinois University, 1953—*Secondary Education*

Thayne A. Erney, A.B.
Asbury College (Kentucky), 1957—*Counselor Education*

Thomas W. Eson, B.S.
Southern Illinois University, 1965—*Administration & Supervision*

Dolores Mae Eubanks, B.S. in Ed.
Southern Illinois University, 1947—*Counselor Education*

Evelyn Martin Fedora, B.S. in Ed.
Southern Illinois University, 1956—*Counselor Education*

Michael Erin Fichter, B.A.
Southern Illinois University, 1964—*Counselor Education*

Carl Harold Fogerson, B.S.
Washington University (Missouri), 1949—*Elementary Education*

Joy Claire Franklin, B.S. in Ed.
Washington University (Missouri), 1954—*Counselor Education*

Hazel Roberta Garner, A.B. in Ed.
Harris Teachers College, 1960
Special Education

Martin Gibbons, A.B.
The Pontifical College of Josephinum (Ohio), 1955—*Counselor Education*

Patricia Marie Gonwa, B.S.
University of Illinois, 1956
Counselor Education

Lois Ruth Gregory, B.S. in Ed.
Southern Illinois University, 1965—*Elementary Education*

James Orville Groce, B.S.
Washington University (Missouri), 1960—*Counselor Education*

Charles Don Guthrie, B.S. in Ed.
Southern Illinois University, 1964—*Secondary Education*

Jack D. Harp, B.S. in Ed.
Northeast Missouri State Teachers College, 1953—*Secondary Education*

Jerry L. Harp, B.S. in Ed.
Kirksville State Teachers College, 1957—*Secondary Education*

Harold L. Harris, B.S. in Ed.
Arkansas State College, 1956
Administration & Supervision

Barbara Hindsman Hayden, B.A. in Ed., Harris Teachers College, 1965—*Counselor Education*

Carmett E. Helms, B.S.
McKendree College (Illinois), 1959—*Counselor Education*

Edith Thompson Hentz, B.S. in Ed., Greenville College (Illinois), 1963—*Elementary Education*

Elva Lee Clemmons Hines, B.M.
Southern Illinois University, 1956—*Elementary Education*

Anita M. Hoover, B.S. in Ed.
Southern Illinois University, 1962—*Elementary Education*

Larry L. Hughes, B.A., B.S.
Northeast Missouri State Teachers College, 1964—*Secondary Education*

Elizabeth Ann Jackson, B.S. in Ed.
Southern Illinois University, 1959—*Counselor Education*

Mary Blanche Jordan, B.S.
Washington University College (Missouri), 1959—*Secondary Education*

Louis H. Kampmeyer, A.B.
McKendree College (Illinois), 1956—*Elementary Education*

Jimmie Lance Kessinger, B.S.
Southern Illinois University, 1966—*Administration & Supervision*

William Paul Keyton, B.S. in Ed.
Southern Illinois University, 1965—*Counselor Education*

Charles Korunka, A.B.
McKendree College (Illinois), 1962—*Secondary Education*

Ivan J. Lach, B.S. in Ed.
Southern Illinois University, 1962—*Administration & Supervision*

Wooster Lambert, A.B.
Washington University (Missouri), 1952—*Elementary Education*

Jo Ellen Putt Lightle, B.S.
University of Illinois, 1962
Counselor Education

Neil Arthur Lightle, B.S.
Southern Illinois University, 1966—*Counselor Education*

Stephen Walter Majzel, B.S. in Ed., Western Illinois State College, 1960—*Administration & Supervision*

Donald F. Maloney, B.S.
Bradley Polytechnic Institute (Illinois), 1949—*Counselor Education*

Doris B. Mayes, B.S.
McKendree College (Illinois), 1964—*Elementary Education*

Norman Wayne Mayes, B.S.
Western Illinois State College, 1961—*Administration & Supervision*

James Richard Meyer, A.B.
McKendree College (Illinois), 1961—*Administration & Supervision*

Bertha Mae Midgett, B.S. in Ed.
Southwest Missouri State College, 1956—*Elementary Education*

Kathryn Brown Midyett, A.B. in Ed., Harris Teachers College (Missouri), 1962—*Elementary Education*

Donald R. Miller, B.S.
Central Missouri State College, 1961—*Counselor Education*

Jerry Lynn Montague, B.S. in Ed. Southern Illinois University, 1964—*Counselor Education*

Bettye J. Moore, B.S. in Bus.Ed. Lincoln University (Missouri), 1957—*Elementary Education*

Ollie Quinn Morgan, B.A. Fisk University (Tennessee), 1955—*Counselor Education*

Clifford Dewitt Mosley, B.S. in Ed., Wilberforce University (Ohio), 1960—*Administration & Supervision*

Henry Muhlhauser, B.A. Southern Illinois University, 1964—*Special Education*

Benenia Murphy, B.S. in Ed. Southern Illinois University, 1965—*Elementary Education*

Richard L. Muth, B.S. St. Louis University (Missouri), 1962—*Secondary Education*

Maxine Schwab Nimmons, B.S. Shurtleff College (Illinois), 1955—*Elementary Education*

Shirley Moffett Novitskie, B.S. in Ed., State University College (New York), 1944—*Counselor Education*

Rosalie Marie Odell, B.S. Southern Illinois University, 1962—*Counselor Education*

Maureen Kay Overath, B.S. Southern Illinois University, 1966—*Elementary Education*

Nancy Lee Owens, B.M.E. Central College (Missouri), 1959—*Secondary Education*

Jean Warner Peek, B.S. in Ed. University of Wisconsin, 1957 *Administration & Supervision*

Serean K. Perryman, B.A. Southern Illinois University, 1961—*Secondary Education*

Benjamin Leon Phillips, B.S. Washington University College (Missouri), 1964—*Counselor Education*

Louis W. Reins, B.S. Concordia Teachers College (Nebraska), 1951—*Administration & Supervision*

Delores A. Rench, B.S. in Ed. Greenville College (Illinois), 1961—*Elementary Education*

Rose Elizabeth Rhetta, B.S. Washington University (Missouri), 1957—*Counselor Education*

William Glen Roberson, B.S. in Ed., Southern Illinois University, 1956—*Administration & Supervision*

J. Duane Rohmaller, B.S. in Ed. Concordia Teachers College (Nebraska), 1958—*Administration & Supervision*

Laverta E. Rotsch, B. Ed. University of Illinois, 1944 *Counselor Education*

Richard M. Russell, B.S. in Ed. Southern Illinois University, 1964—*Elementary Education*

George Harold Salovich, B.S. Southern Illinois University, 1966—*Secondary Education*

Kenneth Cyr Scheu, B.S. in Ed. Quincy College (Illinois), 1960 *Administration & Supervision*

Edmond LeRoy Schmulbach, B.S. University of Illinois, 1962 *Counselor Education*

Dorothy M. Scifres, B.S. Southern Illinois University, 1964—*Counselor Education*

Salvatore Chris Sciortino, B.S. Regis College (Colorado), 1962 *Counselor Education*

Joan Edith Shaffner, B.S. in Ed. Illinois State Normal University, 1960—*Special Education*

Gary Foster Siebert, B.S. Southern Illinois University, 1966—*Administration & Supervision*

Zuline Creel Simpson, A.B. Harris Teachers College (Missouri), 1962—*Elementary Education*

Bridget Patricia Skeen, B.S. Southern Illinois University, 1965—*Counselor Education*

Clement Earle Smith, B.S. University of Oklahoma, 1961 *Administration & Supervision*

Freeman Ward Sorrell Jr., B.S. University of Missouri, 1954 *Administration & Supervision*

Betty Jane Spencer, B.A. Southern Illinois University, 1966—*Special Education*

Charles Nicholas Stroff Jr., B.S. Illinois State Normal University, 1960—*Secondary Education*

Gail Frances Vandergriff, A.B. Washington University (Missouri), 1958—*Counselor Education*

Gerald Duane Van Noy, B.A. University of Puget Sound (Washington), 1962—*Counselor Education*

John Charles Vatterott, B.S. St. Louis University (Missouri), 1965—*Counselor Education*

Steven Vlado Velloff, B.S. in Ed. Southern Illinois University, 1962—*Secondary Education*

Freddie Lee Wair, B.S. in Ed. Southern Illinois University, 1963—*Counselor Education*

Mary S. Walters, B.S. Upper Iowa University, 1940 *Elementary Education*

Linda Campanella Ward, B.S. in Ed., Southern Illinois University, 1963—*Elementary Education*

Jane Clarissa Webb, B.S. in Sp. Ed., Illinois State Normal University, 1965—*Special Education*

Wilma D. Weise, B.S. in Ed. Southern Illinois University, 1962—*Elementary Education*

Robin Wright Whitfield, B.S. Southern Illinois University, 1967—*Elementary Education*

Mary Ellen Williams, B.S. in Ed. Southern Illinois University, 1964—*Elementary Education*

Richard Arlie Williams, B.S. in Ed., Arkansas State College, 1963—*Administration & Supervision*

Oradelle Anthony Young, A.B. Greenville College (Illinois), 1954—*Elementary Education*

IN ABSENTIA

Jeannette Yvonne Eardley, B.M., A.B., MacMurray College (Illinois), 1952, 1959—*Secondary Education*

Preston Blair Fleischmann Jr., A.B. in Ed., Harris Teachers College, 1965—*Counselor Education*

James Arthur Jacobson, B.S. Lutheran Theological Seminary (Minnesota), 1956—*Counselor Education*

Virginia G. Libla, B.S. in Ed. Arkansas State College, 1956 *Counselor Education*

John Joseph Petrilli, B.S. in Ed. Western Illinois State Teachers College, 1953—*Counselor Education*

Nancy McCaleb Polette, B.S. in Ed., Washington University College (Missouri), 1962—*Elementary Education*

Bernard Ira Weltman, B.S. United States Naval Academy (Maryland), 1956—*Administration & Supervision*

Candidates for the Certificate of Specialist

Sylvia Belle Jensen Ackerlund, B.S., M.A., Western Michigan State Teachers College, 1940
University of Michigan, 1947
Educational Administration

E. Dean Browning, B.S., M. Ed.
Western Illinois University, 1951
University of Illinois, 1957
Educational Administration

Maurice Arthur Hesse, B.S. in Ed., M.E., Illinois State Normal University, 1957
University of Illinois, 1959
Educational Administration

Esther Bramstedt Twarog, B.S., M.S. in Ed., Southern Illinois University, 1945, 1960—*Counselor Education*

Candidates Appointed as Second Lieutenant in the United States Air Force Reserve

Leonard Dale Armstrong
John Thomas Boschert *
Wayne David Campbell
William Herbert Clover *
Jerry Willard Gillean
David Enrique Huck
Edward Duane Lambert
William Joseph Lierman III *
James Franklin Lingo
Frederick James May Jr.

* Distinguished Graduate

Candidates for Certificates

DIVISION OF TECHNICAL AND ADULT EDUCATION

CERTIFICATES IN INDUSTRIAL MANAGEMENT

William J. Aery
Harold R. Arnold
Robert J. Boyer
Amos Lewis Boyt
Herbert Brown, Jr.
George B. Caldwell
David L. Caperton
Thomas E. Daily
Michael F. Demorast
Manfred H. Driesner
Robert E. Duvall
Joseph W. Edwards
Ralph L. Elliott
William J. Enk
Robert L. Eubanks
Harold G. Friemann
William B. Gabriel
Donald M. Hancock
William R. Hartnett
Perry R. Heavner
Charles W. Hogue
Sylvester G. Holzinger
Robert V. Isom
John M. Jatcko
James D. Johnson
Vincent Kauhl
Claude P. Kessler
Theodore F. Klasner
John W. Kolditz
Edward B. Manoogian
William M. Marshall
John Matras
Robert E. Meyers
Raymond L. Miller
Leland E. Morgan
Joseph Ovies
Emile R. Raymond
Charles I. Sandy
William Edward Schaaf
Dale R. Schaefer
Stanford Ray Scott
Junior R. Shanks
Louis A. Springman
Clarence C. Vogel
Charlsie Vunovic
James L. Walden
Gary F. Warning
Benjamin H. Weissenborn
Alec F. Williamson

FIELD MARSHALS

Bruce Brubaker

Warren Joseph

Irwin H. Parrill

FACULTY MARSHALS

James M. Brown

James M. Comer

Fritz Marti

Jack Bruce Thomas

Professors	Robert Pendergrass
Associate Professors	William Baker
Assistant Professors	Walter Klein
Instructors and Lecturers	David Van Horn

DIVISION MARSHALS

Technical and Adult Education	Wayne E. Giles
Business	Louis S. Drake
Education	Myllan Smyers
Fine Arts	Keith R. St. Onge
Humanities	George W. Linden
Nursing	Lucille H. McClelland
Science and Technology	George Poynor
Social Sciences	Melvin E. Kazeck
Graduate School	John G. Gallaher

COMMITTEE ON COMMENCEMENT ARRANGEMENTS

Bruce Brubaker, *Chairman*	Albert Felchlia
Jerome Birdman	William Gentry
Charles D. Butler	A. R. Howard
Morris Carr	John Oxford
John R. Davis	Luther Statler
Thomas Evans	

USHERS

Alpha Phi Omega Fraternity
Alpha Delta Chi Fraternity
Gamma Sigma Sigma Sorority
Kappa Alpha Mu Sorority

Academic Attire

All candidates for degrees and those who hold these degrees, including University officials and faculty and visiting dignitaries, are attired in traditional cap and gown. Representatives of American universities met in 1895 and agreed upon a standard style of academic attire for the various degrees. This Intercollegiate Code, revised in 1932 and again in 1959, is followed today by all American colleges and universities except for a few schools which continue to use the styles of England.

CAPS

Candidates for degrees wear the regulation black mortarboard cap with tassel appropriate to the school or division from which they are being graduated, with the exception of those who already hold doctor's degrees, who are privileged to wear gold tassels.

The authorized list of tassels follows:

Baccalaureate and Associate Degrees
- Education—Light Blue
- Liberal Arts—White
- Agriculture—Maize
- Business—Drab
- Communications—Blue
- Fine Arts—Brown
- Music—Pink
- Music Education—Light Blue
- Home Economics—Maroon
- Technology—Orange
- Nursing—Apricot
- VTI-Technology—Orange
- VTI-Business—Drab
- VTI-Art—White

Master's Degrees
- All fields—Black

Doctor of Philosophy—Gold

GOWNS

The bachelor's gown has a closed front and long, pointed, open sleeves. The master's gown has either an open or closed front with extremely long, closed sleeves, open at the wrist; the end of the oblong sleeve is square, with an arc of a circle cut away just above the bottom. The doctor's gown may be worn open or closed. It has voluminous bell-shaped sleeves on which appear three velvet bars (usually black, but sometimes in the color of the subject area).

HOODS

The master's hood is three and one-half feet long with a three-inch-wide velvet edging of the appropriate color.

The colors for those master's degrees granted by Southern Illinois University are:

Master of Arts—White
Master of Business Administration—Drab
Master of Fine Arts—Brown
Master of Music—Pink
Master of Music Education—Pink
Master of Science—Gold
Master of Science in Education—Gold

The lining is in color or colors of the institution granting the degree.

The doctor's hood is easily recognized by a four-inch width of velvet edging, the wide panels at either side, the greater length, and the full exposure of the lining. The colors of the edging most frequently seen are blue for philosophy, light blue for education, green for medicine, purple for laws, yellow for science and white for arts and letters. The colors of the lining are those of the school from which the degree is granted.

Below are listed a few schools and their colors from which faculty appearing in the academic procession have received degrees:

University of Arizona—National Red and Blue
University of Arkansas—Cardinal and White
Boston University—Scarlet and White
Bradley University—Red and White
Bryn Mawr—Old Gold and White
University of California—Gold and Yale Blue
California Institute of Technology—Orange and White
Carnegie Institute of Technology—Carnegie Tarton
Chicago University—Maroon
University of Cincinnati—Red and Black
Clark University—White and Emerald Green
Colorado State College of Education—Old Gold and Purple
University of Colorado—Gold and Silver Gray
Columbia University—Light Blue and White
Cornell University—Carnelian and White
Duke University—Yale Blue and White
University of Florida—Orange and Blue
George Peabody College for Teachers—Garnet and Turquoise
George Washington University—Dark Blue and Buff
Harvard University—Crimson
University of Houston—Red and White
University of Illinois—Navy Blue and Orange
Illinois Institute of Technology—Scarlet and Silver Gray
Indiana University—Crimson and Cream
State University of Iowa—Old Gold
Iowa State University of Science and Technology—Old Gold and Cardinal
The Johns Hopkins University—Black and Old Gold
University of Kansas—Harvard Crimson and Yale Blue
Kansas State College of Agriculture and Applied Science—Yellow Gold and Crimson
University of Kentucky—Blue and White
Louisiana State University and Agriculture and Mechanical College—Purple and Gold

Loyola University (Chicago)—Maroon and Gold
University of Maryland—Black and Old Gold
University of Massachusetts—Maroon and White
Massachusetts Institute of Technology—Cardinal and Silver Gray
University of Michigan—Maze and Azure Blue
Michigan State University of Agriculture and Applied Science—Green and White
University of Minnesota—Old Gold and Maroon
University of Missouri—Old Gold and Black
University of Nebraska—Scarlet and Cream
University of New Mexico—Silver Gray and Cherry Red
New York University—Violet
New York State College of Forestry—Orange and Black
University of North Carolina—Columbia Blue and White
Northwestern University—Purple and Gold
Ohio University—Green and White
Ohio State University—Scarlet and Gray
Oklahoma State University—Orange and Black
University of Oregon—Lemon and Emerald Green
University of Pennsylvania—Red and Blue
The Pennsylvania State University—Dark Blue and White
University of Pittsburgh—Navy Blue and Gold
Princeton University—Orange and Black
Purdue University—Black and Old Gold
University of Rochester—Dandelion Yellow
Rutgers University—Scarlet
Saint Louis University—White and Yale Blue
University of Southern California—Gold and Cardinal
Southern Illinois University—Maroon and White
Stanford University—Cardinal
Syracuse University—Orange
University of Texas—White over Orange
Tulane University—Olive Green and Light Blue
University of Utah—Red and White
University of Virginia—Navy Blue and Orange
Virginia Polytechnic Institute—Orange and Maroon
Washington University—Green and Red
University of Washington—Purple and Gold
Wayne State University—Forest Green and Old Gold
Western Reserve University—White and Scarlet
University of Wisconsin—Cardinal
University of Wyoming—Brown and Yellow
Yale University—Yale Blue

Universities outside the United States from which faculty members have received doctor's degrees:

University of Barcelona, Barcelona, Spain
University of Bratislava, Czechoslovakia
University of Cambridge, England
Free University, Berlin, Germany
University of Gottingen, Gottingen, Germany
University of Havana, Havana, Cuba
Ludwig Maximillian University, Munich, Germany
Madrid University, Madrid, Spain
University of Montreal, Montreal, Canada
University of Munich, Munich, Germany
Natal University, South Africa
National University of Mexico, Mexico City, Mexico
Osaka University, Japan
University of Oslo, Oslo, Norway
Phillips University, Marburg, Germany
University of Reading, England
Stephen Tisza University, Hungary
University of Studies in Rome, Rome, Italy
University of Tokyo, Japan

SOUTHERN ALMA MATER

CLARK MORGAN

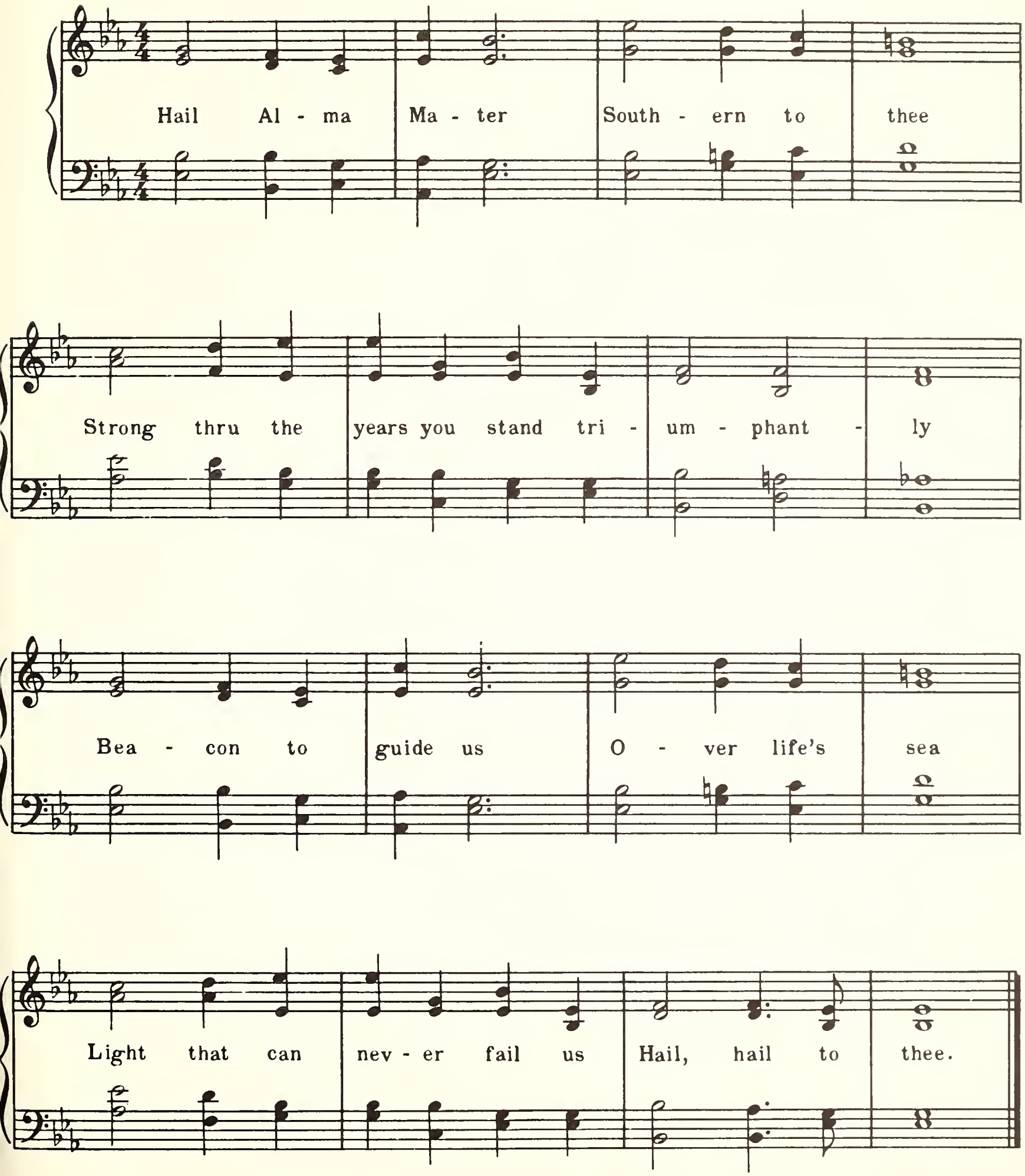

Ninety-Fourth Year

Commencement

Southern Illinois University

CARBONDALE, ILLINOIS

August 30, 1968

OBJECTIVES OF SOUTHERN ILLINOIS UNIVERSITY

TO EXALT BEAUTY

In God,
in nature, and
in art;
Teaching how to love the best
but to keep the human touch;

TO ADVANCE LEARNING

In all lines of truth
wherever they may lead,
Showing how to think
rather than what to think,
Assisting the powers
of the mind
In their self-development;

TO FORWARD IDEAS AND IDEALS

In our democracy,
Inspiring respect for others
as for ourselves,
Ever promoting freedom
with responsibility;

TO BECOME A CENTER OF ORDER AND LIGHT

That knowledge may lead
to understanding
And understanding
to wisdom.

Commencement

August 30, 1968

Board of Trustees

Southern Illinois University operates under the jurisdiction of a Board of Trustees created by a Charter granted by the Illinois General Assembly. The Board consists of seven members appointed by the Governor and the Superintendent of Public Instruction who serves as an ex officio member. Members are appointed for terms of six years.

Mr. Kenneth L. Davis, *Chairman* ..... Harrisburg

Mr. Lindell W. Sturgis, *Vice-Chairman* ..... Metropolis

Mr. Melvin C. Lockard, *Secretary* ..... Mattoon

Dr. Martin V. Brown ..... Carbondale

Mr. Ivan A. Elliott, Jr. ..... Carmi

Mr. Harold R. Fischer ..... Granite City

Mr. F. Guy Hitt ..... Benton

Honorable Ray Page *(Ex officio) Superintendent of Public Instruction* ..... Springfield

The University

SOUTHERN ILLINOIS UNIVERSITY was established in 1869 as Southern Illinois Normal University. The shortened name became official in 1947 by action of the state legislature.

In 1874 the first building on the campus at Carbondale was completed, financed by state-appropriated funds and contributions from citizens of Jackson County. In the fall of that year, the first regular academic year for the school, 150 students were enrolled. The student population has increased steadily and exceeds 27,000 now.

For some years after its establishment, Southern Illinois University operated as a two-year normal school. In 1907 it became a four-year, degree-granting institution, though continuing its two-year course until 1936. In 1943, after a vigorous campaign led by President Roscoe Pulliam, the state legislature changed the institution, which had been in theory exclusively a teacher-training school, into a university, thereby taking official recognition of the great demand in the area for diversified training.

The action of the legislature led to establishing colleges of Education, Liberal Arts and Sciences, and Vocations and Professions, offering the Bachelor of Science in Education, Bachelor of Arts, and Bachelor of Science degrees. Graduate work was instituted in 1943 and the Graduate School was formally established in 1948. At this time it was authorized to grant the Master of Arts and Master of Science degrees in addition to the Master of Science in Education. In 1952 the Master of Fine Arts degree was added to the list, the Doctor of Philosophy in 1955, and in 1956 the Master of Music and the Master of Music Education. The divisions of Communications, Fine Arts, and Rural Studies were established in 1953, and in 1955 became the schools of Communications, Fine Arts, and Agriculture, respectively. The College of Vocations and Professions was dissolved, and a School of Business was created in 1956. In 1957 the Department of Home Economics became the School of Home Economics. In 1959 the Department of Applied Science became the School of Applied Science, which, in 1961, was renamed the School of Technology to include the engineering programs. The growth of classes for adults and for those seeking technical training led to the establishment in 1953 of the Division of Technical and Adult Education, of which the Vocational-Technical Institute is a part. The Department of Nursing was established in 1955.

The Small Business Institute was established in 1954, and the Community Development Institute was established in 1956. The Labor, Latin American, and Rehabilitation institutes were created in 1957, the Transportation Institute in 1960, and the Center for the Study of Crime, Delinquency, and Corrections in 1961.

In 1949 the Belleville Residence Center was established. Then, because of the growing demand for educational opportunities in the Madison-St. Clair counties area, the University established the Alton Residence Center and the East St. Louis Residence Center in 1957. In 1959 the Southwestern Illinois agencies were organized into a unit coordinate with the Carbondale Campus. These two units are now named the Carbondale Campus and the Edwardsville Campus. Classes were first held on the new Edwardsville Campus in 1965, with instruction continuing at the Alton and East St. Louis centers.

The Edwardsville Campus instructional organization consists of the Business Division, Education Division, Fine Arts Division, Humanities Division, Science and Technology Division, Social Sciences Division, and the Department of Nursing, in which an undergraduate student may choose one of twenty-nine different concentrations leading to a bachelor's degree. Graduate students may choose concentrations leading to the following degrees: Master of Arts, Master of Music Education, Master of Science, and Master of Science in Education. The Certificate of Specialist is available for persons in education who wish to study beyond the master's degree.

The presidents of the University have been

Robert Allyn	1874–1892
John Hull	1892–1893
Harvey W. Everest	1893–1897
Daniel B. Parkinson	1897–1913
Henry W. Shryock	1913–1935
Roscoe Pulliam	1935–1944
Chester F. Lay	1945–1948
Delyte W. Morris	1948–

Order of the Concert

7:15 P.M.

The Southern Illinois University Summer Band

MELVIN L. SEINER, B.S., M.A., *Director of Bands*

Preceding the Commencement Exercise

Land of Lincoln ..... PAUL WHEAR

Onward, Ye Peoples! ..... JEAN SIBELIUS

Colorado Concert March ..... G. E. HOLMES

Order of the Exercises

CONCERT ..... *The Southern Illinois University Summer Band*

PROCESSIONAL
THE SOUTHERN ILLINOIS UNIVERSITY SUMMER BAND
MELVIN L. SEINER, B.S., M.A., *Director*

INVOCATION
THE REVEREND JOHN H. FRANCISCO, JR.
Pastor, Bethel A.M.E. Church, Carbondale

REMARKS BY THE PRESIDENT
DELYTE W. MORRIS, Ph.D., D.H.L.

CONFERRING OF THE ADVANCED DEGREES
PRESIDENT DELYTE W. MORRIS, Ph.D., D.H.L.
F. GUY HITT, Member, Board of Trustees

Presentation of Candidates
CHANCELLOR ROBERT W. MACVICAR, Ph.D.
PROFESSOR CHARLES D. TENNEY, Ph.D.
Vice President for Planning and Review

CONFERRING OF THE BACCALAUREATE AND ASSOCIATE DEGREES
PRESIDENT DELYTE W. MORRIS, Ph.D., D.H.L.

Presentation of Candidates
CHANCELLOR ROBERT W. MACVICAR, Ph.D.

College of Education
College of Liberal Arts and Sciences
School of Agriculture
School of Business
School of Communications
School of Fine Arts
School of Home Economics
School of Technology
Community Development Institute
Division of Technical and Adult Education

RECOGNITION OF FACULTY RETIRING AND NECROLOGY

RECOGNITION OF AIR FORCE RESERVES OFFICERS

ALMA MATER ..... Clark Morgan-Daum

BENEDICTION
THE REVEREND JOHN H. FRANCISCO, JR.

RECESSIONAL
THE SOUTHERN ILLINOIS UNIVERSITY SUMMER BAND

The audience is asked to remain at their seats until the faculty and graduates have completed the recessional.

Granting of Degrees

This list contains the names of candidates for degrees, the granting of which is contingent upon the successful completion of all the requirements for the degree.

One asterisk after name indicates candidate is being graduated with honors, two asterisks indicate high honors, and three asterisks indicate highest honors. Persons graduating with highest honors are awarded life memberships in the Alumni Association.

Names of candidates in attendance will be read by PROFESSOR ISAAC P. BRACKETT.

Candidates for the Degree Doctor of Philosophy

GRADUATE SCHOOL

WILLIAM SIMEONE, *Dean*
HOWARD ALLEN, *Marshal*
DONALD DETWILER, *Asst. Marshal*

Sister Marie Damien Adams, A.B., M.A.
Avila College (Missouri), 1960
Southern Illinois University, 1964
Speech Pathology and Audiology
A Descriptive Linguistic Investigation of Language Problems in Preschool Children

Ismail Y. Awad Ahmed, B.S., M.S.
Cairo University (Egypt), 1960
Pennsylvania State University, 1965
Chemistry
A Spectral and Conductance Study of Boron Halides and Boron Halide Complexes in Acetonitrile

Perry Jonathan Ashley, A.B.
University of Kentucky, 1956
Journalism
Selection and Use of State News by Weekly Newspapers in Kentucky

Jawad I. Barghothi, B.A., M.A.
Southern Illinois University, 1961, 1963
Government
The Political Status of International Waterways: Four Case Studies

Harry Otis Betterton, B.S., M.S.
Ball State Teachers College (Indiana), 1960
Southern Illinois University, 1963
Microbiology
Biochemical Studies of Tricarboxylic Acid (TCA) Cycle Mutants in Yeast

Deems Markham Brooks, B.A., M.A.
David Lipscomb College (Tennessee), 1956
Southern Illinois University, 1965
Speech
Toward a Synthesis of Creative Communication in the Philosophy of Henry Nelson Wieman

William H. Carlyon, B.S., M.S.
George Williams College (Illinois), 1954, 1956
Education
Intervening Variables Associated with the Utilization of Diabetes Detection Services: An Exploratory Study

William H. Craine, B.A., M.A.
Illinois Wesleyan College, 1963
Southern Illinois University, 1965
Psychology
Verbal Conditioning of Affective Responses in the Psychopath

Albert Berry Crawford, B.A., M.A.
University of Kansas, 1959
University of Michigan, 1962
Philosophy
Privacy, Morality, and Self-Interest

Bruce Carl Davis, B.A., M.S. in Ed.
Southern Illinois University, 1963, 1964
Education
A Scheduling Algorithm for Use in Determining School Bus Routes

William Q. Davis, B.A., M.S.
Tufts University (Massachusetts), 1960
Southern Illinois University, 1963
Education
A Study of Test Score Comparability Among Five Widely Used Reading Survey Tests

Dorothy Alita Evans, B.S., M.A.
University of Illinois, 1963
Southern Illinois University, 1966
Psychology
The Effects of Instructional Set on Expectancy Change and Expectancy Generalization in Inner City Children

John Reaves Evans, B.S., M. of Ed.
University of Illinois, 1959, 1965
Education
Transfer of Decision Making Skills Learned in a Counselor-like Setting to Similar and Dissimilar Situations

Roy Winston Evans, B.S. in Ed., M.A.
Southern Illinois University, 1950
George Peabody College (Tennessee), 1956
Education
An Experimental Study to Determine the Effectiveness of Using Slides with Ninth Grade Students in Six Randomly Selected Schools in Southern Illinois to Teach Library Usage

Ray Geist Ewing, B.A., M.S.
Oklahoma City University, 1961
Southern Illinois University, 1964
Speech
An Analysis of Selected Senate Speeches of Robert S. Kerr

Kenneth Burr Fouts, B.F.A., M.A.
University of Texas, 1952
University of Colorado, 1962
Speech
Eugene V. Debs: Champion of Free Speech

Anne F. Goff, B.S., M.S. in Ed.
University of Illinois, 1958
Southern Illinois University, 1966
Education
An Empirical Study of Reliability and Concurrent Validity for the Koppitz Scoring System of the Bender Gestalt Test with Primary School Children

James Wagy Hill, A.B., M.A.
Kansas State Teachers College, 1963
Southern Illinois University, 1966
Chemistry
The Aryl Nitrene Intermediate

Gordon Farrell Holloway, B.S., M.S.
University of Utah, 1962, 1964
Speech Pathology and Audiology
An Investigation of the Effect of Loudness and Frequency Upon Judgments of Temporal Order of Paired Puretone Stimuli

Russell Wayne Jennings, B.S.
Western Montana College, 1959
Speech
A Community-Action Group's Definition of Urban Tension: A Situational Analysis Through Public Address in Cicero, Illinois, in 1967–68

Jonathan Bernard Kogen, B.A., M.A.
Queens College (New York), 1963
Southern Illinois University, 1966
Psychology
A Study of the Utility of Actuarial, Clinical, and Stereotypic Personality Descriptions

Clifton O. Lawhorne, B.A., M. Journ.
Hardin Simmons College (Texas), 1951
University of Texas, 1952
Journalism
Newspapermen V. Public Officials: The Evolving Law of Libel

Lawrence Lichenstein, B.A., M.A.
Hofstra College (New York), 1962
Southern Illinois University, 1966
Psychology
A Construct Validity Study of a New Scale for the Measurement of the Represser-Sensitizer Distinction

Enno S. Lietz, B.S. in Ed., M.S. in Ed.
Southern Illinois University, 1953, 1954
Education
An Investigation of the Perceptual-Motor Abilities of the Economically Disadvantaged Kindergarten Child as Compared to the Advantaged Kindergarten Child

Helen Anita Lincoln, B.S.
Michigan State University, 1943
Wayne State University (Michigan)
Home Economics
Characteristics of the *Quantity Food Production and Service* Course in Colleges and Universities Which Supply Graduates to the Approved Dietetic Internship Programs

Yih-Wu Liu, B.A., M.B.A.
National Taiwan University, 1957
City College of New York, 1963
Economics
Economic Effects of the Retirement of Federal Interest Bearing Debt, 1919–1929

Madappa Madaiah, B.A., M.A.
University of Mysore, 1959, 1960
Economics
The Growing Monetary Role of Non-Bank Financial Intermediaries in the Indian Economy

Earl Herbert Meseth, B.S., M.S.
Illinois College, 1961
Washington University (Missouri), 1962
Zoology
The Behavior of the Laysan Albatross, *Diomedea Immutabilis* on its Breeding Ground

Philip Alan Meyer, B.A., M.A.
University of Rochester (New York), 1964
Southern Illinois University, 1967
Psychology
Relative Magnitude of Reward Effects Within Variable Reinforcement Schedules

Neil Austin Miller, B.S., M.S.
Michigan State University, 1958
Memphis State University (Tennessee), 1964
Botany
The Effects of Several Transpiration Retardants on the Water Balance, Stomatal Aperture, and Leaf Temperature of Field Corn Leaves

Michael Bert Minchew, B.A., M.A.
Louisiana Polytechnic Institute, 1961, 1962
Speech
Deliberative Speaking: Its Role in Government as Viewed by Russell B. Long

Siegfried Gene Mueller, B. Ed., M. Ed.
Chicago Teachers College (Illinois), 1960, 1965
Education
A Comparison of Two Programed Methods of Teaching Measurement Conversion to Fifth and Sixth Grade Children of the Middle and Lower Socio-Economic Classes

M. S. Thrivikraman Namboodiri, B.S., M.A.
Maha Rajas College (India), 1957
Boston University (Massachusetts), 1965
Mathematics
General Self-Adjoint Differential Equations

Roger Lee Olsen, B.A., M.A.
St. Olaf College (Minnesota), 1962
University of South Dakota, 1963
Education
The Modification of Those Reading Skills Involved in Phrase Reading

George Shepard Osborne, B.A., B.S., M.S.
University of Minnesota, 1963
Southern Illinois University, 1965
Speech Pathology and Audiology
The Prevalence of Anomalies of the Upper Cervical Vertebrae in Patients with Oral-Facial Cleft Malformations and Control Subjects, and the Effect of Such Anomalies on Osseous Nasopharyngeal Depth in Patients with Congenital Palatopharyngeal Incompetence

Pappu S. S. Rama Rao, B.A., M.A.
New Delhi University (India), 1961
Institute of Post-Graduate Studies (India), 1963
Philosophy
H. L. A. Hart on Law and Morality

Gene Edward Rooze, B.S., M.A.
Purdue University (Indiana), 1960
Northwestern University (Illinois), 1965
Education
Concept Learning Using Positive and Negative Instances with Fifth and Sixth Graders

Abolghassem Roshanmanesh, B.A., M.A.
Southern Illinois University, 1961, 1962
Microbiology
A Biochemical Genetic Study of *Saccharomyces cerevisiae* Mutants Blocked in Glutamate, Lysine, and Cytochrome Biosynthesis

Dorothy June Rudoni, B.S. in Ed., M.A.
Southern Illinois University, 1951, 1956
Government
Harry S. Truman: A Study in Presidential Perspective

Ralph Connoy St. John, B.A., M.A.,
Southern Illinois University, 1954, 1956
Microbiology
Genetic Studies of Plaque Mutants of Vesicular Stomatitis Virus

Paul George Schlueter, B.A., M.A.
University of Minnesota, 1960
University of Denver (Colorado), 1963
English
A Study of the Major Novels of Doris Lessing

David McCurry Sharpe, B.S., M.S.
New York State College of Forestry, 1960, 1963
Geography
The Effective Climate in the Dynamics of Alpine Timberline Ecosystems in Colorado

Ali A. Shukair, B.A., M.A.
Southern Illinois University, 1959, 1962
Education
A View of the American Way of Life

Kenneth Starck, B.A., M.A.
Wartburg College (Iowa), 1956
University of Missouri, 1960
Journalism
Media Credibility and Credibility Correlates in the Finnish Press System: A Cross-Cultural Approach

Joe Larry Streckfuss, B.A., M.A.
Southern Illinois University, 1958, 1961
Microbiology
A Comparative Study of the Intracellular Development of Vesicular Stomatitis Virus Using Fluorescent Antibody

James N. Swick, B.A., M.S. in Ed.
Graceland College (Iowa), 1958
Southern Illinois University, 1964
Education
Sociometric Changes Between Low and Non-Low Socio-Economic Status Children in the Fifth and Sixth Grades Produced by Controlled Cooperative Experiences

Farouk Fakhri Umar, B.S., M.A.
Southern Illinois University, 1961, 1963
Government
The International Behavior of Developing Nations

Eva Minerva Duka Ventura, A.B., M.A.
University of Philippines, 1950
Eastern Kentucky State College, 1952
Government
Burma and the Philippines: A Comparative Study of the Development of Local Self-Government Within the Context of Their Political Systems

Raymond J. Vincent, B.S., M.S. in Ed.
Northwestern University (Illinois), 1944
Southern Illinois University, 1966
Education
Investigation of Attitudes of Eighth, Tenth, and Twelfth Grade Students Toward Smoking Marihuana

Lawrence Michael Webster, B.S., M.S.
Southern Illinois University, 1965, 1966
Speech Pathology and Audiology
A Cinematic Analysis of the Effects of Contingent Stimulation on Stuttering and Associated Behaviors

John Sterling Welden, A.B., M.A.
West Virginia University, 1963
Southern Illinois University, 1965
Speech
Five Plays for the Stage

John Wyatt Wingo, B.A., M.Ed.
Eastern Michigan University, 1964
University of Georgia, 1965
Speech Pathology and Audiology
A Comparative Analysis of the Effectiveness of Six Information-Input Procedures Utilized to Teach Unfamiliar Sounds in Isolation

Dennis E. Winters, B.S., M.A.
Western Montana College, 1958
Montana State University, 1960
Speech
A Community-Action Group's Definition of Urban Tension: A Situational Analysis Through Public Address in Chicago in 1967–68

Arthur Joseph Yahrmatter, B.S., M.A.
Wayne State University (Michigan), 1961, 1963
Speech
The Speaking of Walter P. Reuther on Labor and Social Reform Issues

Ronald David Yezzi, B.S., M.A.
University of Chicago (Illinois), 1960
Southern Illinois University, 1963
Philosophy
The Application of Mathematics to Concepts in Physics: Four Theories

Richard Eugene Zody, A.B., M.A.
Indiana University, 1963
Southern Illinois University, 1965
Government
Age and Political Behavior: The Search for an Operational Methodology

IN ABSENTIA

David Reese Counts, B.A.
University of Texas, 1959
Anthropology
A Grammar of Kaliai-Kove

Dorothy Ellen Ayers Counts, B.S. in Ed., M.A.
Southwest Texas State College, 1957
University of Kentucky, 1963
Government
Political Transition in Kandoka Village, West New Britain

Harold A. Deadman, Jr., B.A.
Depauw University (Indiana), 1963
Chemistry
Steroidal Alkylating Agents: The Preparation of Steroidal Nitrogen Mustard and Aziridine Derivatives

Robert Anthony DeFilipps, B.S., M.S.
University of Illinois, 1960
Southern Illinois University, 1962
Botany
A Revision of *Ximenia* (Plum.) L. (Olacaceae)

Lorayne M. Doegey, B.A., M.A.
Long Beach State College (California), 1960, 1964
Speech
Sam Houston: Southern Spokesman for the Cause of Union

Charles R. Englund, B.S., M.A.
Wheaton College (Illinois), 1958
Southern Illinois University, 1967
Chemistry
The Synthesis of Steroidal Aziridine Derivatives

James Franklin Forbes, B.S.
Wheaton College (Illinois), 1962
Chemistry
Preparation and Characterization of Transition Metal Complexes of Octamethylpyrophosphoramide

James Albert Gazell, B.A.
Roosevelt University (Illinois), 1963
Government
Judicial Consolidation in Illinois: An Eclectic Study

Dalton Harvey Gross, B.A., M.A.
Luther College (Iowa), 1958
Southern Illinois University, 1961
English
The Letters of George Sterling

Mohammad Afak Haydar, B.A., M.A.
Barielly College (India), 1951
Luchnow University (India), 1953
Government
Rural Works Program in Pakistan

Saeed Ahmad Nizami, B. Comm., B. Laws, M.A., M.S.
Aligarh University (India), 1954
Agra University (India), 1956, 1957
Southern Illinois University, 1962
Government
The Law of Immigration in the United States

Charles Samuel Peyser, Jr., A.B., M.A.
Hamilton College (New York), 1963
Southern Illinois University, 1966
Psychology
Intertrial Interval in Extinction of the Running Response

Kenneth Dale Plonkey, B.A., M.A.
Colorado State College, 1959
Southern Illinois University, 1963
Speech
"Translations of Three Plays by Lope de Vega: *La moza de cantaro, El acero de Madrid,* and *Por la puente, Juana,* With an Investigation of Their Dramatic Form"

Anthony Roda, B.S., M.A.
St. Peter's College (New Jersey), 1962
Washington University (Missouri), 1962
Philosophy
Cognitive Structures

Ronald Edward Smith, B.A., M.A.
Marquette University (Wisconsin), 1963
Southern Illinois University, 1965
Psychology
The Functional Properties of Resultant Achievement Motivation: Implications for Associative and Motivational Theories

Bhupendra Kumar Srivastava, B.S., M.S.
Bihar University (India), 1960
Ranchi University (India), 1962
Anthropology
Social Structure and Social Organization of the Oraon of North Central India: A Study in Change and Stability

Peter Wolson, B.A., M.A.
City College of New York, 1963
Southern Illinois University, 1966
Psychology
The Predictive Validity of Two Measures of Conflict

Candidates for the Certificate of Specialist

Arnolia Ligon Boone, B.S., M. of Ed.
Alcorn College (Mississippi), 1949
University of Illinois, 1957
Secondary Education

Nathaniel John Moore, B.S. in Ed., M.S. in Ed.
Southern Illinois University, 1962, 1965
Secondary Education

IN ABSENTIA

Judith L. Voelz, B.A., M.S. in Ed.
Wisconsin State College, 1964
Southern Illinois University, 1966
Guidance and Educational Psychology

Candidates for the Master's Degree

MASTER OF ARTS

Yofi Rudolph Amartey, B.S.
University of San Francisco (California), 1966—*Government*

Wanda Dolan de Avila, B.S. in Ed.
Southern Illinois University, 1959—*English as a Foreign Language*

Melinda Ann Barnhardt, B.A.
Wittenberg University (Ohio), 1965—*English*

Judith Ann Betterton, B.A.
Southern Illinois University, 1964—*Microbiology*

Eva Rosalia Burian, Bach.
University of Cuyo (Argentina), 1961—*English as a Foreign Language*

Richard S. Calef, B.A.
University of Bridgeport (Connecticut), 1965—*Psychology*

Belle Turner Choate, B.A.
Southern Illinois University, 1966—*Speech*

Esther Ngan Ling Chow, B.S.
Chung Chi College (Hong Kong), 1965—*Sociology*

Carol Jean Compton, B.A.
Cornell College (Iowa), 1961
English as a Foreign Language

Macono Coulibaly, Diploma
Ecola Normale Superieure (Mali), 1966—*English as a Foreign Language*

Richard Earl Creel, B.A., B.D.
Millsaps College (Mississippi), 1961
Yale University (Connecticut), 1965—*Philosophy*

John Albert Cummens, B.A.
Illinois Wesleyan University, 1964—*Philosophy*

Kathleen Lois Darling
University of Illinois—*Spanish*

James Austin Day, B.A.
Kalamazoo College (Michigan), 1966—*German*

Antoine Roger Dimandja, A.B.
McKendree College (Illinois), 1966—*History*

Donald G. Edberg
Mankato State College (Minnesota)—*Sociology*

Rita Wieher Eisenmenger, B. Educ., Illinois Teachers College, 1965—*English*

Salih Abdalla Elarifi, B.A.
University of Khartoum (Sudan), 1966—*Geography*

Paul J. Feeney
St. Anselm's College (New Hampshire)—*English*

Paul Allen Fox, B.A.
Hofstra College (New York), 1965—*Psychology*

Ellsworth Thomas George, B.A.
Southern Illinois University, 1961—*Rehabilitation Counseling*

Isaac Saba George, B.A.
Southern Illinois University, 1966—*English as a Foreign Language*

Josephine Beckwith Gerlach, B.S.
Winona State College (Minnesota), 1963—*English as a Foreign Language*

Nguyen Tan Gia, Bach.
University of Saigon (Viet Nam), 1961—*English as a Foreign Language*

Barbara Hanna Goerke, B.A.
Southern Illinois University, 1965—*History*

William Edward Graddy, B.A.
Southern Illinois University, 1965—*English*

George Verne Graham, B.A.
Southern Illinois University, 1962—*Philosophy*

Stephen Francis Hall, B.A.
Southern Illinois University, 1966—*Sociology*

Lawrence Hartman, B.A.
University of Kentucky, 1965
English

Frank J. Hass, B.A.
Southern Illinois University, 1965—*Zoology*

Larry LeRoy Jacoby, B.A.
Washburn University (Kansas), 1966—*Psychology*

Mishka Charles Jett, A.B.
University of Missouri, 1964
Government

Kenneth Wilfred Johnson, B.A.
Southern Illinois University, 1966—*Government*

Edith Eleonore Jondoh, B.A.
Bluffton College (Ohio), 1967
English as a Foreign Language

Richard Walter Kleinmann, B.A.
Arlington State College (Texas), 1966—*English*

Joseph Robert Kolar, Jr., B.A.
Southern Illinois University, 1965—*Microbiology*

Mark Allan Konikoff, B.A.
Harpur College (New York), 1965—*Zoology*

Conrad Chester Krauft, B.A.
Southern Illinois University, 1966—*Rehabilitation Counseling*

Robert Allen Lapp, B.A.
Kearney State College (Nebraska), 1967—*Speech*

Sang-ge Lee, B.A.
Seoul National University (Korea), 1961—*English as a Foreign Language*

Gerald Robert Lewis, License
National University of Nicaragua, 1967—*English as a Foreign Language*

Tena Washington Lockett, B.S.
Southern Illinois University, 1967—*English as a Foreign Language*

Robin Roy Lockwood, B.A.
Southern Illinois University, 1967—*English as a Foreign Language*

James Edward Magruder, B.S. in Ed., Eastern Illinois University, 1966—*Philosophy*

Wilfred John Major, B.A.
College of the Holy Cross (Massachusetts), 1966—*English*

Takayoshi Makino, B.A.
Meiji Gakuin University (Japan), 1965—*English as a Foreign Language*

Ronald O. Mazander, B.A.
Southern Illinois University, 1964—*Government*

Donna Marlene McBride, B.A.
Southern Illinois University, 1966—*English*

Vernon George Meentemeyer, B.A.
Southern Illinois University, 1965—*Geography*

Sachiko Mera, B.A. in Ed.
Waseda University (Japan), 1964—*English as a Foreign Language*

John Ernest Moffatt, A.B.
Ripon College (Wisconsin), 1960
Sociology

Mahmoud Shehadeh Mousa, B.A.
DePaul University (Illinois), 1964—*Government*

William A. Mulley, B.A.
Union College (Kentucky), 1964—*English*

Jun-ichi Nagano, B.A.
Waseda University (Japan), 1959—*English as a Foreign Language*

John Michael Nakonechny, B.S.
Bemidji State College (Minnesota), 1966—*History*

Saraswathy Nambudiri, B.A., M.A.
University of Kerola (India), 1959, 1961—*Government*

Floyd Joseph O'Brien, B.A.
Southern Illinois University, 1965—*Behavior Modification*

William Floyd Olive, Jr.
La Salle College (Pennsylvania)
English

Reza Heydari Pakroo, B.S.
Wisconsin State College, 1967
Government

Byung Soo Park, B.A.
Dong Kuk University (Korea), 1961—*Government*

Mary A. Poppino, B.A.
University of Omaha (Nebraska), 1966—*English*

William A. Rabiega, B.S.
Elmhurst College (Illinois), 1965—*Geography*

Betty Rahn, B.A.
California State College, 1965
Philosophy

Clark S. Robinson III, A.B.
Earlham College (Indiana), 1966—*English*

Albert F. Scheckenbach, B.A.
University of Notre Dame (Indiana), 1966—*Behavior Modification*

Thomas R. Schultz, B.A.
Alma College (Michigan), 1967
English

Michio Takeda, B.A.
Southern Illinois University, 1966—*English as a Foreign Language*

Elizabeth A. Teo, B.A.
Southern Illinois University, 1966—*History*

Linda K. Thorkelson
Concordia College (Minnesota)
Speech

Agnes Shu-Li Ting, B.A.
Taiwan Normal University, 1966—*English as a Foreign Language*

Rodney E. Ulanowski, B.A.
St. Mary's College (Minnesota), 1965—*Microbiology*

Ella Jane Van Meter, B.A.
Southern Illinois University, 1966—*English*

Kosum Wanadilok, B.A., B. Ed.
Chulalongkorn University (Thailand), 1955, 1957—*English as a Foreign Language*

Michael Boyd Wood, B.A.
University of Kentucky, 1966
Philosophy

Takaharu Yamakawa, B.A.
Aichi University of Education (Japan), 1960—*English as a Foreign Language*

IN ABSENTIA

Richard Emmett Barton
Illinois College—*Theater*

Roger Michael Baumgardner, B.A.
Wartburg College (Iowa), 1966
English

Gervas Blakely, B.A.
Southern Illinois University, 1963—*Spanish*

Stephen Eugene Bowles, B.S.
Iowa State University, 1965
English

Robert E. Cody, A.B.
Westfield State College (Massachusetts), 1966—*English*

Ruth Marie Craig, B.S. in Ed.
Southern Illinois University, 1964—*Spanish*

Richard Clark Crowell, B.A.
University of Iowa, 1967
English

David N. Erlanson, B.A.
American International College (Massachusetts), 1966—*English*

Stephen Edward Fritz, B.S.
Murray State College (Kentucky), 1966—*History*

Robert Gregory Hackenberg, B.A.
University of Dayton (Ohio), 1964—*English as a Foreign Language*

David Randall Hall, B.A.
Texas Christian University, 1965—*English*

Alice Jameton Harmon, B.S. in Ed., Washington University (Missouri), 1937—*Behavior Modification*

John R. Houston, Jr., B.A.
Boston College (Massachusetts), 1967—*English as a Foreign Language*

Willis M. Hubbard, B.A.
Monmouth College (Illinois), 1962—*Government*

Unyong Kim, B. Pol. Sci.
Korea University, 1959—*Government*

Carole Vivian Krol, B.A.
Our Lady of the Elm College (Massachusetts), 1966—*English*

Robert W. Kustra, B.A.
St. Benedict's College (Kansas), 1965—*Government*

Odette Marguerite Laycock, B.A.
Bedford College (England), 1967—*French*

Chong Mook Lee, B.A.
Dong Kuk University (Korea), 1961—*Government*

Leslie Y. Leventhal, B.A.
University of California, 1965
Psychology

Dennis A. Mac Donneil, A.B.
Chico State College (California), 1964—*Economics*

James Monroe Mannon, B.A.
Southern Illinois University, 1966—*Sociology*

Maryveronica Marrion, B.A.
College of Our Lady of the Elms (Massachusetts), 1966—*English*

William Vincent Moore, B.A.
Southern Illinois University, 1966—*Government*

Marion Veeneman Panyan, A.B.
Webster College (Missouri), 1965—*Behavior Modification*

James Gordon Place. B.A.
Southern Illinois University,
Philosophy

Jay R. Powell, B.S.
University of Illinois, 1963
Behavior Modification

Edgar Frank Raines, Jr., B.A.
Southern Illinois University, 1966—*History*

Robert Morrison Randolph, A.B.
Wilmington College (Ohio), 1966
English

Thomas Matthew Rivers, B.A.
St. Michael's College (Vermont), 1966—*English*

Ruth Ada Rose, B.A.
Southern Illinois University, 1966—*English as a Foreign Language*

Mark Louis Satterlee, B.A.
Southern Illinois University, 1967—*Government*

Hayley Sias, B.A.
National Taiwan University, 1965—*English as a Foreign Language*

Ronald Frederick Travis, B.S.
Wisconsin State College, 1965
Theater

Angelika Charlotte Kaete Helga Wagner, B.A., University of Hamburg (Germany), 1967
Psychology

Janice Heeszel Wallis, B.A.
Southern Illinois University, 1966—*Rehabilitation Counseling*

Charles Randolph Wheeler
University of Georgia
Theater

Robert H. Young, Jr., B.A.
Coe College (Iowa), 1965
Psychology

MASTER OF BUSINESS ADMINISTRATION

Gary James Adami, B.S.
Southern Illinois University, 1967—*Business Administration*

Marvin N. Bernstein, B.S.
Southern Illinois University, 1967—*Business Administration*

Neil Lavern Dillard, B.S.
Southern Illinois University, 1955—*Business Administration*

Charles Omer Hoffman, B.S.
Southern Illinois University, 1967—*Business Administration*

Larry Dean Hoffman, B.S.
Southern Illinois University, 1967—*Business Administration*

Michael Hyman, B.S.
Southern Illinois University, 1967—*Business Administration*

Edward Lee Ketcham, B.S.
Southern Illinois University, 1967—*Business Administration*

John Thomas Kraska, B.S.
Southern Illinois University, 1967—*Business Administration*

Antonio Fernando Silva Lobo, Diploma, Catholic University of Parana (Brazil), 1964—*Business Administration*

Martin P. Lower, B.S.
Southern Illinois University, 1968—*Business Administration*

Dennis Warren Lutz, B.S., B.A.
Washington University (Missouri), 1967—*Business Administration*

Gerald L. Prendergast, B.A.
St. Mary's College (Minnesota), 1967—*Business Administration*

Randy Allan Ragan, B.S.
Southern Illinois University, 1967—*Business Administration*

Larry Neal Richards, B.S.
Indiana University, 1963—*Business Administration*

Jeffrey Bay Sorce, B.S.
Southern Illinois Univeristy, 1967—*Business Administration*

Keith Lester Wehrman, B.S.
Southern Illinois University, 1967—*Business Administration*

IN ABSENTIA

Terry Lester Meyer, B.S.
Southern Illinois University, 1967—*Business Administration*

MASTER OF FINE ARTS

Thomas William LaDousa
Art

Bonnie Olson Slocum, B.A.
Hunter College (New York), 1961—*Art*

IN ABSENTIA

Charles Vernon Hitner, B.S.
Middle Tennessee State College, 1967—*Art*

Norma Jean St. Germain, B.A.
Clarke College (Iowa), 1964
Art

Barbara Angelyn Williams
Southwest Missouri State College—*Art*

Marci Zelmanoff, B.F.A.
Rhode Island School of Design, 1965—*Art*

MASTER OF MUSIC

Carol Sue Dickson, B.A.
Madison College (Virginia), 1966—*Music*

Richard Wesley Fletcher, B.A.
Arkansas Polytechnic College, 1967—*Music*

Mary Kathryn Gornatti, B. Mus.
Southern Illinois University, 1967—*Music*

Carolyn Louise Hadfield, B. Mus.
Southern Illinois University, 1967—*Music*

Leonard Henry Hollmann, B.A.
Southern Illinois University, 1966—*Music*

Larry Alan Nelson, B.M.
University of Denver (Colorado), 1967—*Music*

John Otto Porbeck, B.A.
Washington University (Missouri), 1966—*Music*

IN ABSENTIA

George Burton Harbison, B. Mus.
Oberlin College (Pa.), 1967
Music

MASTER OF MUSIC EDUCATION

Cheryl Jeanne Biscontini, B.S., B. Mus., Southern Illinois University, 1967—*Music*

Janet R. Cox, B. Mus. Ed.
Southern Illinois University, 1966—*Music*

Walter Frank Dillow, B. Mus. Ed.
Southern Illinois University, 1958—*Music*

Philip Brockington Heyward, Jr., B.S., Florida A & M University, 1966—*Music*

Carole Ladd Meyer, B. Mus.
Southern Illinois University, 1965—*Music*

Gerald H. Podraza, B.S.
Quincy College (Illinois), 1965
Music

Fern Ann Schwengel, B. Mus. Ed.
Southern Illinois University, 1965—*Music*

Charles Le Roy Shaw, B. Mus. Ed.
Southern Illinois University, 1959—*Music*

Mary Rieder Taylor, B. Mus.
Southern Illinois University, 1964—*Music*

IN ABSENTIA

Gary Anthony Chott, B. Mus.
Southern Illinois University, 1967—*Music*

MASTER OF SCIENCE

William Thomas Allaben, B.A.
Southern Illinois University, 1966—*Biological Sciences*

Kirby Don Bates, B.S.
Southern Illinois University, 1967—*Agricultural Industries*

John Albert Becker, B.S.
Southern Illinois University, 1967—*Agricultural Industries*

Fredrick George Beihl, B.A.
Purdue University (Indiana), 1965—*Community Development*

Glenna M. Boxell Bishop, B.A.
Indiana University, 1954
Home Economics

Arthur A. Bomke, B.S.
Southern Illinois University, 1967—*Plant Industries*

Viola Ruth Bradley, B.S.
Union College (Kentucky), 1967
Home Economics

Judy Ann Carter, B.S.
Southern Illinois University, 1967—*Speech*

James F. Cerven, B.A.
Southern Illinois University, 1966—*Geology*

Judith Ann Chester, B.S.
Southern Illinois University, 1967—*Home Economics*

Donald G. Christ, B.S.
Southern Illinois University, 1966—*Theater*

Jerome R. Colletti, B.A.
Southern Illinois University, 1965—*Rehabilitation Counseling*

Nina Reid Collins, B.S.
Southern Illinois University, 1967—*Home Economics*

J. Lin Compton, B.A.
Muskingum College (Ohio), 1962—*Community Development*

James Edward Engelhardt, B.S.
Southern Illinois University, 1967—*Plant Industries*

Ebenezer E. E. Epie, B.S.
Aligarh Muslim University (India), 1964—*Geology*

Joel Erwin Evans, B.S.
Northwestern University (Illinois), 1966—*Theater*

Dorothy Ann Ganey, B.S.
De Paul University (Illinois), 1964—*Speech Pathology and Audiology*

Stephen Allen Gierach, B.A.
St. Mary's College (Minnesota), 1966—*Physics*

Daniel Peter Gildesgame, B.A.
Antioch College (Ohio), 1965
Design

Mina Gail Halliday, B.S. in Ed.
Northwest Missouri State College, 1967—*Speech*

Roger William Hannan, B.S.
Murray State University (Kentucky), 1963—*Home Economics*

Lloyd David Hargis, B.A.
Southern Illinois University, 1965—*Rehabilitation Counseling*

William Anthony Healey, B.S.
Parsons College (Iowa), 1964
Mathematics

Lawrence Jerome Hengehold, B.S.
Southern Illinois University, 1962—*Business*

Albert H. Herter, Jr., B.S.
Southern Illinois University, 1967—*Agricultural Industries*

Walter E. Hoffmann, B.S.
University of Tennessee, 1965
Chemistry

George E. Humphreys, B.S.
Southern Illinois University, 1967—*Engineering*

Vera Pauline Maudlin Journey, B.S. in Ed., Eastern Illinois University, 1965—*Home Economics*

Mary Ellen Kaeser, B.S.
St. Louis University (Missouri), 1966—*Speech Pathology and Audiology*

Daniel Arthur Kammler, B.S.
University of Illinois, 1964
Mathematics

Eytan Kaufman, B. Arch.
Israel Institute of Technology, 1959—*Design*

John Robert Kinney, B.S. in Ag.
Southern Illinois University, 1964—*Agricultural Industries*

Bonnie Jean Krause, B.A.
Viterbo College (Wisconsin), 1964—*Community Development*

Janis Nathaleah Mackey Land, B.S., Southern Illinois University, 1963—*Home Economics*

David Alan Luensman, B.A. Southern Illinois University, 1965—*Plant Industries*

Ronald Michael Mangano, B.A. Alfred University (New York), 1966—*Applied Science and Engineering Technology*

Ronald S. Manka, B.A. Greenville College (Illinois), 1962—*Applied Science and Engineering Technology*

John H. Mates, B.A., B.D. Alderson-Broaddus College (West Virginia), 1949
Crozer Theological Seminary (Pennsylvania), 1952—*Rehabilitation Administration*

Dorothy Brown McGuffin, B.S. Southern Illinois University, 1965—*Home Economics*

Charles Eugene McIntyre, B.A. Southern Illinois University, 1967—*Rehabilitation Counseling*

Edward M. Medler, B.S. Eastern Illinois University, 1956 *Physiology*

Mata Ann Metz, B.S. Indiana State College, 1967 *Speech*

Patricia R. Mollet, B.S. University of Illinois, 1961 *Home Economics*

Marion Harrison Norris, B.S. in Ed., Southern Illinois University, 1964—*Speech*

William Arthur Olsson, B.A. Southern Illinois University, 1966—*Geology*

Daniel J. Perkins, B.S. Wisconsin State University, 1967—*Speech*

George R. Perkins, B.S. Southern Illinois University, 1967—*Agricultural Industries*

Oscar Paul Peterson, B.S. Southern Illinois University, 1964—*Business*

James Alvus Pflasterer, B.S. Southern Illinois University, 1967—*Plant Industries*

Teryl Garrison Pigott, B.S. Southern Illinois University, 1967—*Speech Pathology and Audiology*

Marian Jean Plunkett, B.S. Southern Illinois University, 1962—*Home Economics*

Billy J. Robertson, B.S. Southern Illinois University, 1964—*Technical and Industrial Education*

Russell Lee Rouseff, B.S. Wheaton College (Illinois), 1966 *Chemistry*

Karl Matthew Schiller, B.S. Southern Illinois University, 1966—*Applied Science and Engineering Technology*

R. Kurt Shafer, B.A. Southern Illinois University, 1967—*Community Development*

Victor Norman Smith, B.S. in Ag. Southern Illinois University, 1962—*Agricultural Industries*

Louis Edward Strack, B.S. University of Illinois, 1959 *Physiology*

Timothy Earl Thiele, B.A. Valparaiso University (Indiana), 1965—*Rehabilitation Counseling*

Walter James Waschick, B.S. Southern Illinois University, 1965—*Journalism*

Marilyn Wells, B.S. Henderson State Teachers College (Arkansas), 1965 *Speech*

R. Paul Westbrook, Jr. Southeastern Oklahoma College *Speech*

William Tyrone White, B.A. Southern Illinois University, 1966—*Community Development*

Arthur Edward Wiese, Jr., B.S. Sam Houston State College (Texas), 1967—*Journalism*

Robert F. Wilde, B.S. Southern Illinois University, 1951—*Speech Pathology and Audiology*

Rick J. Williams, B.S. Eastern Illinois University, 1965—*Business*

Alan Porter Wilson, B.A. Southern Illinois University, 1967—*Mathematics*

E. Joan Withers, B.S. University of Illinois, 1953 *Home Economics*

Howard Edgar Wonser Western Illinois University, *Agricultural Industries*

IN ABSENTIA

Michael Lee Abbott, B.S. Southern Illinois University, 1966—*Applied Science and Engineering Technology*

Barbara Louise Ahrling, B.S. University of Illinois, 1964 *Home Economics*

Larry E. Berry, B.S. Murray State College (Kentucky), 1965—*Business*

William Curtis Bradley, B.S. Southern Illinois University, 1966—*Agricultural Industries*

Steven Kent Brodman, B.A. University of Vermont, 1966 *Mathematics*

Stephen Mark Brown, B.S. University of Illinois, 1965 *Business*

Joe Mark Burnett Millikin University (Illinois) *Rehabilitation Counseling*

Thomas Frederick Cotton, B.A. Southern Illinois University, 1965—*Rehabilitation Counseling*

Edwin McDaniel Covey, B.S. Southern Illinois University, 1966—*Animal Industries*

Shirley Birkey Crawford, B.S. Southern Illinois University, 1965—*Home Economics*

Stephen Wayne Deiro, B.S. Southern Illinois University, 1966—*Engineering*

William R. Diepenbrock, Jr., B.S., B.A., Southeast Missouri State College, 1962—*Business*

David Allen Duffy, B.S. Drake University (Iowa), 1965 *Rehabilitation Counseling*

Peter M. Fietta, B.A. University of Georgia, 1965 *Animal Industries*

James Lee Gulley, B.S. Southern Illinois University, 1967—*Agricultural Industries*

Vernon Paul Gwaltney, B.S. Southern Illinois University, 1967—*Agricultural Industries*

Larry E. Hayes, B.S. University of Illinois, 1959 *Business*

John Robert Ishmael, B.S. Southern Illinois University, 1967—*Plant Industries*

Janie Hills Johnson, B.S. Florida A & M University, 1953 *Home Economics*

Lawrence Wayne Knight, B.S. Purdue University (Indiana), 1965—*Geology*

Thelma Kathleen Kraft, B.S. University of Missouri, 1953 *Home Economics*

Mary Latta, B.S. Southern Illinois University, 1965—*Speech Pathology and Audiology*

Ronald Ching-See Lee, B.A. Taiwan Provincial Cheng Hsing University—*Business*

Stephen Joe Lovellette, B.S. Indiana University, 1966—*Agricultural Industries*

Malcolm Byron McKean, B.S.
Southern Illinois University, 1965—*Business*

Robert L. Miller, B.A.
Southern Illinois University, 1963—*Business*

R. Doug Murdock, B.A.
San Francisco State College (California), 1965—*Technical and Industrial Education*

Patricia P. Myers, B.S.
University of Illinois, 1965
Home Economics

Roger B. Nance, B.A.
Southern Illinois University, 1965—*Geology*

Kenneth A. Oleson, B.S.
Southern Illinois University, 1967—*Engineering*

Rachel de G. Orara, B.A.
University of the Philippines, 1966—*Community Development*

Jimmy Douglas Pack, B.S.
Middle Tennessee State University, 1967—*Mathematics*

Donald L. Paulson, Jr., B.S.
Southern Illinois University, 1967—*Plant Industries*

Sharon Ruth Poellot, B.A.
Concordia Teachers College (Illinois), 1965—*Botany*

Bradford Everett Rehm, B.A.
Maryville College (Tennessee), 1963—*Speech*

Fleary Patrick Samples, B.A., M.S., Morris Harvey College (West Virginia), 1961
West Virginia University, 1963
Rehabilitation Administration

Josephine Sims, B.S.
Western Illinois University, 1965—*Speech*

William James Stephens, B.S.
Eastern Michigan University, 1960—*Applied Science and Engineering Technology*

Frank Skaggs Stobart, B.A.
Southern Illinois University, 1960—*Rehabilitation Counseling*

Metha Sudbanthad, B.S.
Thammasat University (Thailand), 1960—*Community Development*

Wayne B. Trainor, B.S.
Valparaiso University (Indiana), 1964—*Chemistry*

R. Lee Tucker, B.A.
Southern Illinois University, 1967—*Geology*

Donald A. Wheeler, B.S.
Harding College (Arkansas), 1966—*Zoology*

Harold H. Zehner, B.A.
Southern Illinois University, 1966—*Geology*

MASTER OF SCIENCE IN EDUCATION

Alice F. Abercrombie, B.A.
Monmouth College (Illinois), 1965—*Guidance and Educational Psychology*

Herman Eugene Ahlfield, B.S. in Ed., Southern Illinois University, 1963—*Secretarial and Business Education*

Gordon R. Anfinson, B.S. in Ed.
Eastern Illinois University, 1965
Health Education

Elise Bowen Ashby, B.S. in Ed.
Southern Illinois University, 1965—*Guidance and Educational Psychology*

Linda Fae Barnett, B.S.
Southern Illinois University, 1964—*Physical Education for Women*

DrexEllen Beggs, A.B.
Secondary Education

Shirley A. Beggs, B.S. in Ed.
Southern Illinois University, 1964—*Elementary Education*

Henry W. Bell, Jr., B.A.
Southern Illinois University, 1963—*Elementary Education*

Don Benitone, B.A.
McKendree College (Illinois), 1949—*Educational Administration and Foundations*

Claudia Jo Blackman, B.S.
Central Michigan University, 1967—*Physical Education for Women*

Shirley Bollmann, B.S.
Southern Illinois University, 1963—*Secondary Education*

William Monroe Borger, B.A.
Southern Illinois University, 1961—*Secondary Education*

Bob J. Briles, B.S.
Eastern Illinois University, 1960—*Educational Administration and Foundations*

Gary Dale Briscoe, B.S.
Southern Illinois University, 1965—*Secondary Education*

Norman Charles Brown, B.S.
Southern Illinois University, 1967—*Guidance and Educational Psychology*

Joyce Ann Butler, B.S. in Ed.
Southern Illinois University, 1962—*Elementary Education*

Clara Coleman Butts, B.S.
Alcorn College (Mississippi), 1959—*Secondary Education*

Jon Douglas Carlson, B.S.
Southern Illinois University, 1967—*Guidance and Educational Psychology*

Laura Jean Chovanec, B.A.
Southern Illinois University, 1967—*Guidance and Educational Psychology*

Beverly M. Cook, B.S. in Ed.
Southern Illinois University, 1963—*Secondary Education*

James R. Cook, B.S.
Southern Illinois University, 1967—*Health Education*

Jimmie R. Davis, B.S.
Southern Illinois University, 1967—*Recreation and Outdoor Education*

Larry Lee Davis, B.S.
Illinois Wesleyan University, 1963—*Recreation and Outdoor Education*

Wesley Dean Deaton, B.S.
Southern Illinois University, 1962—*Technical and Industrial Education*

Elaine Raymond Doyle, B.A.
Concordia Teachers College (Illinois), 1965—*Secondary Education*

Amanda Carol Dudas, B.S.
Southern Illinois University, 1966—*Elementary Education*

Carolyn J. Dudley, B.S.
Southern Illinois University, 1965—*Elementary Education*

Ruth Eleanor Duff, B.S. in Ed.
Southeast Missouri State College, 1961—*Elementary Education*

Robert James Dunsmuir, B.S.
Southern Illinois University, 1966—*Recreation and Outdoor Education*

Judith M. Dwyer, B.S.
Southern Illinois University, 1967—*Instructional Materials*

Chris M. Elkins, B.S. in Ed.
Southern Illinois University, 1964—*Secondary Education*

Joann Naber Evans, B.S.
Catherine Spalding College (Kentucky), 1964—*Elementary Education*

Merle Allen Evans, B.S.
Southern Illinois University, 1966—*Guidance and Educational Psychology*

Milton H. Ewert, B.S. in Ed.
Southern Illinois University, 1961—*Secondary Education*

Norma Jean Brown Ewing, B.S. in Ed., Southern Illinois University, 1961—*Special Education*

Janet Nelsen Fantz, B.S. Southern Illinois University, 1965—*Guidance and Educational Psychology*

John Robert Ferrell, B.S. University of Illinois, 1964 *Secondary Education*

William Henry Garrett, B.S. A.M. & N. College (Arkansas), 1961—*Technical and Industrial Education*

Bill Terry Gayer, B.S. Southern Illinois University, 1965—*Technical and Industrial Education*

Lakew Gebeyehou, B.S. Haile Sellassie I University (Ethopia), 1962—*Educational Administration and Foundations*

Rosemary V. Hahn, B.S. Central College (Missouri), 1951—*Instructional Materials*

Norman Harvey Hake, B.A. Depauw University (Indiana), 1950—*Secondary Education*

William H. Hall, B.S. Southern Illinois University, 1966—*Technical and Industrial Education*

Joseph Ray Hancock, B.S. in Ed. Southern Illinois University, 1962—*Recreation and Outdoor Education*

Helen I. Hatchett, B.S. Howard University (Washington, D.C.), 1949—*Guidance and Educational Psychology*

Mary Henson, B.S. in Ed. Southern Illinois University, 1961—*Elementary Education*

C. Thomas Highfil, B.S. Bethel College (Tennessee), 1965—*Guidance and Educational Psychology*

Linda Skipper Hill, B.S. Southern Illinois University, 1967—*Instructional Materials*

Lynn K. Hoffmann, B.S. University of Tennessee, 1966 *Guidance and Educational Psychology*

Don G. Holt, B.S. Bethel College (Tennessee), 1967—*Higher Education*

Pamela Martin Hope, B.S. Southern Illinois University, 1962—*Elementary Education*

Cleeta Ruth Howerton, B.S. in Ed. Southern Illinois University, 1960—*Elementary Education*

Nancy M. Hubbs, B.S. Southern Illinois University, 1964—*Elementary Education*

Janice Lee Humphrey, B.S. Southern Illinois University, 1967—*Elementary Education*

Virginia L. Hurt, B.S. Murray State University (Kentucky), 1948—*Secondary Education*

Betty Jean Hutton, B.S. in Ed. Southern Illinois University, 1952—*Instructional Materials*

Leslie Ingham, B.S. Danbury State College (Connecticut), 1965—*Elementary Education*

Jeffrey James Inkley, B.S. Southern Illinois University, 1966—*Secretarial and Business Education*

Ruth Verble Irwin, B.S. in Ed. Southern Illinois University, 1950—*Home Economics*

Phyllis Kobler Jackson, B.S. in Ed., Southern Illinois University, 1961—*Secretarial and Business Education*

James Russell Jennings, B.S. Southern Illinois University, 1961—*Educational Administration and Foundations*

Linda Lou Jennings, B.S. Southern Illinois University, 1960—*Instructional Materials*

Perry Don Kegley, B.S. Southeast Missouri State College, 1961—*Health Education*

Phone Khoxayo, B.A. Southern Illinois University, 1967—*Secondary Education*

Matthew Richard Kinzler, B.A. Parsons College (Iowa), 1966 *Secondary Education*

Robert John Klostermann, B.S. Southern Illinois University, 1968—*Health Education*

Anita Kohl *Elementary Education*

Robert L. Kohl, B.S. University of Wisconsin, 1964 *Elementary Education*

Bonnie L. Koonsvitsky, B.A. University of Pittsburgh (Pennsylvania)—*Elementary Education*

Wayne Arthur Kottmeyer, B.S. Southern Illinois University, 1965—*Special Education*

Rosemarie Garavalia Kugler, B.S. in Ed., Southern Illinois University, 1964—*Guidance and Educational Psychology*

Loris D. Lambert, B.S. in Ed. Southern Illinois University, 1960—*Secondary Education*

Joseph James Lewis, B.A. Southern Illinois University, 1967—*Secondary Education*

Jane Sherritt Liotta, B.S. Muskingum College (Ohio), 1965—*Higher Education*

Janelle Floreth Lockwood, B.S. Southern Illinois University, 1967—*Elementary Education*

Grant Edward MacLaren, B.A. Southern Illinois University, 1963—*Instructional Materials*

Sandra Macnair, B.S. Boston University (Massachusetts), 1964—*Physical Education for Women*

George H. Mahaffey, B.S. Southern Illinois University, 1965—*Educational Administration and Foundations*

Karl E. Maple, B.S. Southern Illinois University, 1967—*Secondary Education*

Robert G. Marrs, B.S. Southern Illinois University, 1966—*Technical and Industrial Education*

E. Dawn McDonald, B.S. Boston University (Massachusetts), 1960—*Physical Education for Women*

William Paul Mease, A.B. Colgate University (New York), 1966—*Higher Education*

Dennis Earl Meisinger, B.A. Southern Illinois University, 1966—*Secondary Education*

Danielle Pauly Meseth, B.S. in Ed., Southern Illinois University, 1963—*Elementary Education*

Donald E. Middleton, B.S. Southern Illinois University, 1967—*Recreation and Outdoor Education*

Timothy Edward Miller, B.S. Illinois State University, 1965 *Secondary Education*

Thomas J. Misiano, Jr., B.S. in Ag., Southern Illinois University, 1965—*Recreation and Outdoor Education*

Billie Jean Moore, B. Ed. Washburn University (Kansas), 1966—*Physical Education for Women*

Judith Lynn Moore, B.A. Southern Illinois University, 1964—*Secondary Education*

Lorene Warrick Moore, B.S. Illinois State University, 1958 *Instructional Materials*

Michael Ray Moore, B.S. Southern Illinois University, 1964—*Health Education*

Walter Morio, B.A. New York University, 1957 *Educational Administration and Foundations*

Herschel E. Murdach, B.S. Southern Illinois University, 1963—*Technical and Industrial Education*

Sally Ann Murphy, B.S. Illinois State University, 1963 *Elementary Education*

Shirley F. Neves, B.S.
Southern Illinois University, 1966—*Guidance and Educational Psychology*

Gary D. Nolen, B.S. in Ed.
Southern Illinois University, 1960—*Educational Administration and Foundations*

Winifred Shirley Norman, B.S. in Ed., Southern Illinois University, 1965—*Secretarial and Business Education*

Vivian J. O'Loughlin, B.S.
Southern Illinois University, 1965—*Elementary Education*

Jacqulinn Feezor Oxford, B.S.
Western Kentucky State College, 1960—*Instructional Materials*

Maryann Joy Paisley, B.S.
Southern Illinois University, 1967—*Physical Education for Women*

Joyce Marie Pauketat, B.S.
Southern Illinois University, 1967—*Secretarial and Business Education*

Thomas Larison Phillips, B.S. in Ed., Illinois State University, 1963—*Special Education*

Bounlieng Phommasouvanh, B.A.
Southern Illinois University, 1967—*Secondary Education*

William Lee Pigott, B.A.
Southern Illinois University, 1966—*Guidance and Educational Psychology*

Eddie Porter, B.A.
Southern Illinois University, 1961—*Guidance and Educational Psychology*

Marjorie Ann Reith, B.S. in Ed.
Southern Illinois University, 1963—*Secretarial and Business Education*

Suzanne Lillian Roberts, B.S.
Southern Illinois University, 1967—*Physical Education for Women*

Clarence Eugene Rogers, B.S.
Southern Illinois University, 1963—*Recreation and Outdoor Education*

Mildred S. Ruehl, B.S.
Southern Illinois University, 1957—*Secondary Education*

Norma Jean Hodges Rushing, B.S.
Southern Illinois University, 1966—*Elementary Education*

Jean Anne Russell
Muskingum College (Ohio)
Elementary Education

Myrna Sue Sanders, B.S.
Southern Illinois University, 1963—*Elementary Education*

Laverne Fredrick Schaal, B.S. in Ed., Southern Illinois University, 1964—*Elementary Education*

Michael John Schuffert, Jr., B.A.
Southern Illinois University, 1967—*Elementary Education*

Robert M. Schuster, B.S.
Southern Illinois University, 1963—*Health Education*

Ronald S. Sherhofer, B.A.
Harpur College (New York), 1966—*Higher Education*

Judith Carol Showers, B.S. in Ed.
Kent State University (Ohio), 1964—*Physical Education for Women*

Linda Lou Smith, B.S.
Southern Illinois University, 1967—*Elementary Education*

Earl Robert Sullens, B.S. in Ed.
Southern Illinois University, 1963—*Elementary Education*

Theodore Randolph Sullivan, B.S. in Ed., Southern Illinois University, 1964—*Secondary Education*

James Franklin Taflinger, B.S. in Ed., Southern Illinois University, 1964—*Recreation and Outdoor Education*

Jerry Primo Tarantino, B.S. in Ed., Southern Illinois University, 1957—*Technical and Industrial Education*

Walter K. Thorsell, B.A.
University of Minnesota, 1951
Guidance and Educational Psychology

Helen Tolbert, B.S. in Ed.
Southern Illinois University, 1965—*Health Education*

Bertha Louise Vaughn, B.S.
Southern Illinois University, 1951—*Instructional Materials*

Carroll Leroy Waggoner, B.S.
Southern Illinois University, 1967—*Technical and Industrial Education*

Alice Jeanette Wake, B.S. in Ed.
Southern Illinois University, 1963—*Secondary Education*

Joseph Edward Walsh, B.A.
Illinois College, 1963
Secondary Education

Dennis William Walter, B.S.
Southern Illinois University, 1967—*Health Education*

Alex H. Walters, B.S.
Southern Illinois University, 1963—*Technical and Industrial Education*

Ronald Leroy Wanless, B.S.
Southern Illinois University, 1966—*Recreation and Outdoor Education*

Robert E. Wargel, B.A.
Southern Illinois University, 1963—*Secondary Education*

David Lynn West, B.S. in Ed.
Southern Illinois University, 1960—*Technical and Industrial Education*

Judith Williams, B.S.
Southern Illinois University, 1962—*Elementary Education*

Steven Craig Wohlwend, B.S.
University of Illinois, 1967
Recreation and Outdoor Education

Michael Lane Yates, B.A.
Southern Illinois University, 1966—*Secondary Education*

IN ABSENTIA

Frank Ervin Abbott, B.S. in Ed.
Southern Illinois University, 1959—*Secondary Education*

Cuvator Harvey Armstrong, B.S.
Tougaloo Southern Christian College (Mississippi), 1966
Higher Education

Robert A. Bachand, Jr., B.A.
University of Illinois, 1965
Guidance and Educational Psychology

Richard Stephen Bakker, B.A.
Montclair State College (New Jersey), 1967—*Physical Education for Men*

Fred Wayne Blann, A.B.
Drury College (Missouri), 1966
Higher Education

Larry Dean Blixt, B.A.
Parsons College (Iowa), 1966
Health Education

Thomas D. Bowlin, B.A.
Southern Illinois University, 1963—*Secondary Education*

Terry Conrad Brown, B.S.
Southern Illinois University, 1963—*Guidance and Educational Psychology*

Harvey Clay, B.S.
Jackson State College (Mississippi), 1958—*Secondary Education*

Josephine Cosentino, B.A.
Clarke College (Iowa), 1961
Guidance and Educational Psychology

Sylvester Currence, B.S.
Winston-Salem Teachers College (North Carolina), 1957—*Elementary Education*

Dale W. Daniels, B.S.
Southern Illinois University, 1966—*Higher Education*

Dennis Eugene Donham, B.A.
Knox College (Illinois), 1966
Higher Education

Gary Thomas Dooley, B.S.
Southern Illinois University, 1966—*Secondary Education*

Jeanette Earline Dothager, B.S. in Ed., Southern Illinois University, 1964—*Secondary Education*

Willie Lee Fox, B.S.
Southern University (Louisiana), 1953—*Secondary Education*

Hayes B. Girvin, B.S. in Sec. Ed.
Elizabethtown College (Pennsylvania), 1959—*Secondary Education*

J. Martin Glaubitz
University of Delaware
Higher Education

Nancy Eileen Pierson Grieco, B.A.
Southern Illinois University, 1966—*Guidance and Educational Psychology*

William Frank Grieco, B.S.
Southern Illinois University, 1967—*Recreation and Outdoor Education*

Griffith Askew Hamlin, A.B.
Atlantic Christian College (North Carolina), 1939
Higher Education

Clo Ann Hampton, B.S.
Southern Illinois University, 1966—*Secretarial and Business Education*

Robert W. Hooper, B.A.
Hamline University (Minnesota), 1964—*Secondary Education*

Julee Ann Illner, B.S.
Miami University (Ohio), 1963
Physical Education for Women

Marlene Rose Jannusch, B.A.
Elmhurst College (Illinois), 1957—*Kindergarten-Primary Education*

Ronald William Jones, B.S.
Southern Illinois University, 1967—*Physical Education for Men*

Larry B. Kahan, B.S.
West Texas State University, 1967—*Physical Education for Men*

Hadley H. Kurtz, B.S.
Southern Illinois University, 1968—*Technical and Industrial Education*

John Manos Lambakis, B.S. in Ed.
Southern Illinois University, 1964—*Recreation and Outdoor Education*

Rodney D. Lane, B.A.
Southern Illinois University, 1966—*Guidance and Educational Psychology*

Judy A. Laue, B.S. in Ed.
Southern Illinois University, 1964—*Elementary Education*

Robert Paul Lautz, B.A.
Southern Illinois University, 1966—*Higher Education*

John Theodore Lord
Illinois State University, *Secretarial and Business Education*

Ronald J. Marciniak, B.S. in P.E.
Kansas State College, 1955
Health Education

Billy Joe McKinney, B.A.
Southern Illinois University, 1965—*Secondary Education*

Lois Joan Menter, B.A.
University of Buffalo (New York), 1966—*Higher Education*

Clifford Lynn Morrison, B.S.
Northwestern State College (Oklahoma), *Secondary Education*

Shirley Golladay Moyers
Berea College (Kentucky)
Physical Education for Women

Thomas Ray Murrah, B.S.
Southern Illinois University, 1967—*Guidance and Educational Psychology*

Daniel Joseph Oberle, B.S.
Central Michigan University, 1964—*Guidance and Educational Psychology*

Karen Rose Oberle, B.A.
Southern Illinois University, 1967—*Guidance and Educational Psychology*

Roger L. Pederson, B.A.
Iowa State Teachers College, 1960—*Secondary Education*

Frank Eugene Pengress, B.A.
Cardinal Glennon College (Missouri), 1963—*Guidance and Educational Psychology*

Vern D. Pollock, B.S. in Ed.
Southern Illinois University, 1963—*Health Education*

Douglas J. Prato, B.S. in Ed.
State University College (New York), 1967—*Physical Education for Men*

Duane Leland Radeke, B.S.
St. Cloud State College (Minnesota), 1965—*Instructional Materials*

William Ellis Reynolds, B.S.
Southern Illinois University, 1956—*Technical and Industrial Education*

Harry Joseph Robinson, B.S. in Ed., Southern Illinois University, 1959—*Guidance and Educational Psychology*

Ruth Ann Robinson, B.S. in Ed.
Southern Illinois University, 1960—*Special Education*

Johnny Mac Samuels, B.S. in Ed.
Southeastern State College (Oklahoma), 1965—*Technical and Industrial Education*

Larry A. Schmalenberger, B.S.
Ohio State University, 1961
Higher Education

Lucile Ewart Silliman, B. Mus., M. Rel. Ed., Texas Christian University, 1963
Lexington Theological Seminary (Kentucky), 1965—*Elementary Education*

Sandra Kay Smith, B.S.
Southern Illinois University, 1966—*Instructional Materials*

James Raiford Stallings, B.S.
Allen University (South Carolina), 1959—*Secondary Education*

Maxine Johnson Stewart, B.A.
Lane College (Tennessee), 1954
Guidance and Educational Psychology

Stuart B. Switzer, B.S. in Ed.
Southern Illinois University, 1964—*Recreation and Outdoor Education*

Barbara Ruth Underwood, B.S. in Ed., Southwest Missouri State College—*Secondary Education*

Robert Allen Veihman, B.S.
Southern Illinois University, 1961—*Instructional Materials*

Jerry Lee Webb, B.S.
Southern Illinois University, 1967—*Technical and Industrial Education*

C. William Wiese, Jr., B.S.
Southern Illinois University, 1964—*Technical and Industrial Education*

Mildred E. Wunderlich, B.S.
Illinois State University, 1944
Secondary Education

Candidates for the Bachelor's Degree

COLLEGE OF EDUCATION

ELMER J. CLARK, *Dean*
J. RICHARD VERDUIN, JR., *Marshal*
DALE E. KAISER, *Asst. Marshal*

BACHELOR OF SCIENCE

Margaret Ellen Adami
Glasford—*Elementary Education*

Kathryn Ann Akin
Willisville—*Elementary Education*

Allan Collins Alexander
Scotia, New York—*Physical Education for Men*

Susann Alikonis
Marseilles—*Elementary Education*

Richard Arnold Allan
Decatur—*Physical Education for Men*

Ronelle Jean Allen
Rockford—*Special Education—Mentally Retarded*

Mary Lynn Anderson
Freeport—*Elementary Education*

Michael Louis Anderson
Steger—*Social Studies*

Richard John Anselmini
Chicago—*Physical Education for Men*

Gwendolyn Kay Aten
Bushnell—*Kindergarten-Primary Education*

Deloris Atteberry
Cisne—*Elementary Education*

J. Gene Aubert
Carmi—*Social Studies*

Anthony A. Baade
Mundelein—*Biological Sciences*

Melanie Jane Bach
Bartelso—*Social Studies*

John Francis Bacheldor, Jr.
Wood River—*Recreation and Outdoor Education*

Carlos Lopez Balderrama
San Antonio, Texas—*Physical Education for Men*

Ann Lois Ballon
Springfield—*Elementary Education*

Charles Dwain Barber
Highland—*Business Teacher Education*

Mary Lou Barnett
Martinsville—*Elementary Education*

Larry Theodore Baron
Mt. Prospect—*Physical Education for Men*

JoAnn D. Bechtold
Belleville—*Elementary Education*

Ronald Charles Beckman
Murphysboro—*History*

Dennis Gregory Berens
Elmhurst—*Physical Education for Men*

Thomas Patrick Berry
Liverpool, New York—*English*

Paul Vernon Bishop
Equality—*Social Studies*

Laura Katherine Blackman
Eldorado—*Elementary Education*

Lola Marie Shickel Blair
Memphis, Tennessee—*Elementary Education*

Sister Bede Blakemore
Marion—*English*

John William Blakeney
Ridge Farm—*Physical Education for Men*

Jacquelyn Adet Bledsoe
Kansas City, Kansas—*Elementary Education*

Phyllis Elaine Bochtler
St. Peter—*Elementary Education*

Kathleen Eme Boeving
Freeburg—*Elementary Education*

Lillian McDowell Borah
Mt. Erie—*Elementary Education*

Karen Kay Kennerly Boston
St. Paul, Minnesota—*Elementary Education*

Edward David Brenner
Chicago—*Physical Education for Men*

Pierre Marie Briuh
Saigon, Viet Nam—*Elementary Education*

Glenda Kaye Brock
Murphysboro—*English*

Margaret Emma Brodigan
Mt. Vernon—*Elementary Education*

Robert Lee Brown
Mt. Vernon—*Social Studies*

Larry Gene Brumley
Benton—*Elementary Education*

Lois Ina Buerger
New York, New York—*Elementary Education*

Aaron Herbert Bulow
Palos Hills—*Physical Education for Men*

Allen Thomas Bulow
Palos Hills—*Physical Education for Men*

Larry Allen Burton
Wellington—*Physical Education for Men*

Mozelle Hargraves Bush
Mulkeytown—*Elementary Education*

Jerome Lee Carel
Bradley—*Health Education*

Joanne Marie Carlos
Joliet—*Elementary Education*

Rose Ann Carter
Elkville—*Elementary Education*

Mary O'Brien Cartner
Metropolis—*Elementary Education*

Viola E. Ceglenske
Nashville—*Elementary Education*

Gary Lee Clark
Pittsburg—*Elementary Education*

Harriett Iona Clark
Mascoutah—*English*

Stephen D. Clark
Marion—*Mathematics*

Ronald Shelby Coghill
Indianapolis, Indiana—*Physical Education for Men*

Rita Ann Cox
Murphysboro—*Special Education—Mentally Retarded*

Linda J. Cox
Springfield—*Kindergarten-Primary Education*

Julie Marie Crane
Lincolnwood—*Elementary Education*

Charles N. Cravens
Dahlgren—*Elementary Education*

Faye Emery Cronin
Carterville—*Elementary Education*

Frances Kay Crould
Zeigler—*Elementary Education*

Michael C. Czajkowski
Ashley—*Recreation and Outdoor Education*

Marcia Jean Daab
Belleville—*Recreation and Outdoor Education*

David Lee Dagley
Carmi—*History*

James Earl Davis
Rockford—*French*

Robert W. Day
Roberts—*Physical Education for Men*

Wayne Pierce Dean, Jr.
Wrightsville Beach, North Carolina—*Social Studies*

Fredrick Dennis
Waukegan—*Physical Education for Men*

Wayne Oliver DeValk
Lansing—*Physical Education for Men*

Mildred R. Dial
Chester—*Elementary Education*

Cynthia Geraldine DiGiannantonio
Chicago Heights—*Business Teacher Education*

Emily Claire Reynolds Dodd
Tamms—*Elementary Education*

Mary Joella Donlan
Oak Lawn—*English*

Paulrice McKinley Downey
Centralia—*Mathematics*

Barbara Gail Duffee
Harrisburg—*History*

Michael Eugene Duncan
Canton—*English*

Karen Sue Dunham
St. Louis, Missouri—*Elementary Education*

Patricia Alice Edstrom
Chicago—*Elementary Education*

Rosalyn Mae Ellis
Mounds—*Elementary Education*

Joy Fay Emery
New Burnside—*Special Education—Mentally Retarded*

Wanda H. Ervin
Villa Ridge—*Elementary Education*

Lynn Carol Esch
Carterville—*Kindergarten-Primary Education*

Cynthia Ann Becherer Evans
Belleville—*Special Education—Mentally Retarded*

Sue Kay Ewald
Mt. Carmel—*Elementary Education*

Ellen Suzanne Fackler
Pesotum—*Elementary Education*

Lynnan Farris
Johnston City—*Business Teacher Education*

LeRoy William Fehrenkamp
Carterville—*Physical Education for Men*

Charles Sidney Fields, Jr.
Harrisburg—*Recreation and Outdoor Education*

Tamara S. Fischer
Hull—*Elementary Education*

Edward A. Fish
Du Quoin—*English*

Nancy Ann Fligor
Carbondale—

Judith C. Florio
Prattville, Alabama—*Kindergarten-Primary Education*

Andrew M. Fowler
Roselle—*Art*

Arletta Mae Fry
Salem—*Elementary Education*

Janet Catherine Fulton
Pinckneyville—*Art*

Robert P. Fuson
Carbondale—*Social Studies*

Rosemary Galdik
Carbondale—*Special Education—Mentally Retarded*

Audrey Ruth Garber
Des Plaines—*Special Education—Mentally Retarded*

Michael Miller Garlinghouse
Mt. Vernon—*Business Teacher Education*

Alexander Harrison Garnett
Harrisburg—*Recreation and Outdoor Education*

James Edwin Giesler
Cairo—*Mathematics*

William Russel Gill
West Salem—*Elementary Education*

Karen Norman Gilleard
Lancaster, Ohio—*Art*

Olivia R. Glaubitz
Glen Rock, New Jersey—*English*

James Michael Gliwa
Lockport—*Special Education—Mentally Retarded*

Patricia Dale Goolsby
Harrisburg—*English*

Regina B. Wepiewski Grabowski
Tamaroa—*Elementary Education*

Sally Ann Grebe
Farmington—*Elementary Education*

Norma Clyde Grogan
Vandalia—*English*

Donald Howard Gutzler
Mt. Vernon—*Physical Education for Men*

Charlene Halstead
Carbondale—*Elementary Education*

Kenneth Jerrell Hamilton
Pulaski—*Elementary Education*

Gene Davis Hanson
St. Louis, Missouri—*Physical Education for Men*

Dale Vincent Hardt
Skokie—*Physical Education for Men*

Marvin Eugene Harris
McClure—*Social Studies*

Shirley Bean Harris
Anna—*Special Education—Mentally Retarded*

William T. Hatch
Olney—*Social Studies*

Valerie L. Hatcher
Chicago—*Kindergarten-Primary Education*

Sherry Suzanne Hawk
Chicago—*Elementary Education*

Clyde D. Hayes
Bonnie—*Elementary Education*

Roger L. Heard
Centralia—*Social Studies*

Ronald L. Heberer
Nashville—*Special Education—Mentally Retarded*

Robert J. Hendrickson
Mt. Prospect—*Social Studies*

Patrick A. Henry
Oblong—*Elementary Education*

Donald Dean Heyduck
Centralia—*Elementary Education*

Sammy Neil Hicks
Mt. Vernon—*Biological Sciences*

Richard Dean Hinckle
Springfield—*Physical Education for Men*

Alberta Marie Hogan
DeKalb—*Elementary Education*

Judith Hutchinson
Detroit, Michigan—*Elementary Education*

Lynne Ann Gollus Jeffris
Edwardsville—*Elementary Education*

Louise Greer Jehle
Alton—*Elementary Education*

Nancy Eloise Jenkins
Chesterfield—*Special Education—Mentally Retarded*

Stephen Charles Jensen
Chicago—*Elementary Education*

James Reed Johnson
Norris City—*Social Studies*

Nathaniel Johnson
Sikeston, Missouri—*Social Studies*

Robert James Johnson
Chicago—*Physical Education for Men*

Angela Marlene Jones
Carmi—*Special Education—Mentally Retarded*

Prentis George Jones
Decatur—*Business Teacher Education*

Carmen C. Jordan
Benton—*Elementary Education*

Dolores Joyce
Sandoval—*Elementary Education*

Janet Lou Custer Just
Pekin—*History*

Gene Harry Kelber
Chicago—*Physical Education for Men*

Mary Jane Kerber
Anchor—*Elementary Education*

Carol Wittenborn King
Chester—*Elementary Education*

Russell Lee Klueter
Edwardsville—*Mathematics*

Patricia Ann Knauer
Lincoln—*Elementary Education*

Vicky Jean Koeneman
Steeleville—*Physical Education for Women*

Michael George Kowalis
Johnston City—*Business Teacher Education*

Dennis Ronald Kreeger
Barrington—*Physical Education for Men*

Roger Louis Kutemeier
Grant Park—*Business Teacher Education*

Diane Lechner
Carmi—*Business Teacher Education*

William Frank Lepsi, Jr.
Antioch—*Physical Education for Men*

Alice M. Limpus
Carbondale—*Elementary Education*

Larry B. Lindauer
Fontana, Wisconsin—*Physical Education for Men*

* Deborah Joyce Livingston
Detroit, Michigan—*Special Education—Mentally Retarded*

Louis J. Loenneke, Jr.
Chicago—*Business Teacher Education*

Leon LaVern Longshore
Du Quoin—*Elementary Education*

Gloria Jean Lovellette
Mt. Carmel—*Physical Education for Women*

Kathryn J. Maguire
Du Quoin—*Elementary Education*

John Steven Major
Carbondale—*Mathematics*

Judith Ann Gray Major
Carbondale—*Mathematics*

Herbert Marquedant
Chicago—*Physical Education for Men*

John Hollie Marsh
Jonesboro—*Recreation and Outdoor Education*

Jerry Ray Martin
Nokomis—*Business Teacher Education*

Raymond Robert McGrath
Chicago—*Physical Education for Men*

Nancy Jane McKenzie
Hurst—*Special Education—Mentally Retarded*

George Madison McPheeters, Jr.
Mt. Vernon—*Biological Sciences*

Carolyn Sue Miller
Eldorado—*Elementary Education*

Nancy Vincent Montgomery
Beardstown—*Elementary Education*

Dee Ann Mooneyham
Marseilles—*Language Arts*

Mary Louise Stockman Moore
Mt. Vernon—*Elementary Education*

George Charles Morley
Murphysboro—*Physical Education for Men*

Kathryn Rogers Munger
Deerfield—*Elementary Education*

Mary Jean Mungon
Chicago—*English*

Madeleine Carol Myrick
Chicago—*English*

Michael Richard Nagel
Oak Park—*Business Teacher Education*

Nickolas Vernon Nelson
Bone Gap—*Elementary Education*

Donald Nesbit
Robbins—*Special Education—Mentally Retarded*

Edith B. Niggeman
Marion—*Elementary Education*

Barbara Gail Norris
Ferguson, Missouri—*English*

Chester Joseph Nowasacki, Jr.
Makanda—*Elementary Education*

Paula Ann O'Malley
Fairfield—*Kindergarten-Primary Education*

Jan Louise O'Neill
Illiopolis—*Recreation and Outdoor Education*

Ruth Ann Pace
Benton—*Elementary Education*

Sebastian J. Pagano
St. Louis, Missouri—*Biological Sciences*

DeLoris Palmer
Carbondale—*Special Education—Mentally Retarded*

* Daryl Ann Park
Metropolis—*Business Teacher Education*

Pamela A. Parrish
Paris—*Kindergarten-Primary Education*

Rita Phillips Patrick
Ridgway—*English*

Joyce Elaine Peters
Illiopolis—*Elementary Education*

David L. Pforr
Champaign—*Physical Education for Men*

Gayle A. Wood Pforr
Champaign—*Elementary Education*

Diane Marie Poggi
Mark—*Health Education*

Joseph Paul Polizzano
New York, New York—*Physical Education for Men*

Gerald Wilson Pyle
Thompsonville—*Health Education*

William E. Quick
Coulterville—*History*

Maria Rita Quinn
Marseilles—*Social Studies*

Joan Lynn Rajala
Arlington Heights—*Special Education—Mentally Retarded*

Margaret Shanle Rieman
Jacksonville—*English*

Mildred Ruth Riley
Murphysboro—*Physical Education for Men*

Nellie Lucille Riley
Murphysboro—*Mathematics*

Harriet Lou Rice Robinson
Murphysboro—*Physical Education for Women*

Noni K. Rogers
Elgin—*Elementary Education*

Jacqueline Roppo
Chicago—*Social Studies*

Jill Leslee Ross
Glenview—*Elementary Education*

Sharon Kay Rudolph
Herrin—*English*

Rodney Owen Ruppel
Pontiac—*Social Studies*

Deborah Jean Salyards
Maroa—*Physical Education for Women*

June M. Sanders
Shattuc—*Elementary Education*

Hazel Irene Scott
Carbondale—*Special Education—Mentally Retarded*

Hollis Settles, Jr.
Evanston—*Elementary Education*

John Leon Shelton
Centralia—*English*

John Martin Silvester
Staunton—*General Science*

Sherry Ann Simmons
Texico—*Elementary Education*

Velda S. Smith
Sandoval—*Elementary Education*

Marjorie Lynn Sousley
Greenfield—*Elementary Education*

Jeffrey Ward Spies
Boca Raton, Florida—*Physical Education for Men*

Judith Kay Smith Sprehe
Centralia—*Physical Education for Women*

** Corenne C. Stacy
Rosiclare—*Elementary Education*

Karen Lee Stefani
Westmont—*Physical Education for Women*

Rosemary Jean Stelter
Chicago Heights—*History*

Howard Austin Stephens
Marion—*Elementary Education*

Connee Sheryl Stewart
Mt. Vernon—*Elementary Education*

David Hays Stewart
Mt. Vernon—*Elementary Education*

Ronald Gene Stonecipher
Centralia—*History*

Sheila Rae Strait
St. James, Missouri—*Elementary Education*

Gerald A. Strand
Rockford—*Health Education*

Barbara Ellen Studley
Golconda—*Business Teacher Education*

Henry Joseph Stuttley, Jr.
Chicago—*Business Teacher Education*

Mikell Charlton Telford
Salem—*Elementary Education*

Ruth Ellen Thomas
Sandoval—*Mathematics*

Terry E. Thomas
Urbana—*Physical Education for Men*

Carole-Lee Thompson
Aurora—*Elementary Education*

Elaine Thompson
Chicago—*Business Teacher Education*

Evelyn Claire Thompson
Markham—*Elementary Education*

Janet Lynne Thompson
Ava—*Elementary Education*

Karen Jean Thompson
Chicago—*Kindergarten-Primary Education*

Leroy Morris Thompson, Jr.
Chicago—*Elementary Education*

Marcia Jean Fields Tiberend
Sullivan—*Elementary Education*

Wilma Dearmin Tolliver
Pinckneyville—*Elementary Education*

Thomas M. Travis
Chicago—*Physical Education for Men*

Virginia Kathryn Marberry Trieglaff
Metropolis—*Elementary Education*

Janet Louise Marchildon Usher
Herrin—*English*

Roberta Janet Vanover
Red Bud—*Elementary Education*

Cheryl Ann Venatta
Greenup—*Kindergarten-Primary Education*

Susan Colia Vincent
Carbondale—*Elementary Education*

Robert Allen Vondrak
Chicago—*Physical Education for Men*

Ingeborg Johanna von Helms
Chicago—*Mathematics*

Betty M. Waggoner
Macedonia—*Elementary Education*

Gary Raymond Wagner
Glen Ellyn—*Physical Education for Men*

Thomas Ray Wagy
Olney—*Social Studies*

Carol Ann Walker
Harrisburg—*Elementary Education*

Robert Allen Warn
Crystal Lake—*Physical Education for Men*

Dorothy Jean Wells
Huntley—*Elementary Education*

Jeffrey H. Wells
Chicago—*English*

Joseph E. Wesbrook
Mt. Vernon—*Recreation and Outdoor Education*

Esther Marie Westerfield
Carbondale—*Elementary Education*

Gary Owen Whipple
Dahlgren—*Zoology*

Larry Keith Whitaker
Mt. Carmel—*History*

Warren L. Wilkinson
West Frankfort—*Physical Education for Men*

Bonnie Ellen Williams
Joliet—*Business Teacher Education*

Charlotte Juan Williams
Centralia—*Elementary Education*

Michael Rollin Williams
Centralia—*Social Studies*

Sherlynn Lou Williams
Hoopeston—*Elementary Education*

Dianna Alleen Wilson
Harrisburg—*Special Education—Mentally Retarded*

Marsha L. Wilson
Marion—*Elementary Education*

Nancy Dare Wilson
Mt. Vernon—*Elementary Education*

Shirley Miller Wilson
Anna—*Special Education—Mentally Retarded*

Maybourne Winfrey
Norris City—*Elementary Education*

Linder O. Winter
Altamont—*Elementary Education*

Leroy Russell Yaeger
O'Fallon—*Recreation and Outdoor Education*

Robert A. Yeazel
Fairmount—*Physical Education for Men*

Betty Louise Zonker
Fairfield—*Elementary Education*

Susan Jeanne Zurek
Westmont—*Elementary Education*

COLLEGE OF LIBERAL ARTS AND SCIENCES

ROGER E. BEYLER, *Dean*
DAVID E. CHRISTENSEN, *Marshal*
ROBERT MOHLENBROCK, *Asst. Marshal*

BACHELOR OF ARTS

Clifford Omozaudu Aki
Ofagbe, Niberia—*Biological Sciences*

Daniel C. Alsup
Decatur—*Psychology*

Lawrence Arthur Ames
Waukegan—*Mathematics*

Richard James Antepenko
Ingleside—*Chemistry*

William Robert Ball
Evanston—*Government*

Sharon Kay Barber
East St. Louis—*Sociology*

Danny H. Barlow
Marion—*English*

Joseph W. Basola
Sandoval—*Government*

John Raymond Bell
Du Quoin—*Government*

John Leon Bennett
Pinckneyville—*History*

Roger Carl Biede II
Mt. Prospect—*Zoology*

Wayne Allan Booth
Chicago—*Mathematics*

* John Joseph Bozzola, Jr.
Johnston City—*Botany*

Deward E. Brame, Jr.
Fairfield—*History*

William Patrick Broderick, Jr.
Scott Air Force Base—*Mathematics*

Gilbert Vernon Brown, Jr.
Chicago—*Government*

Kenneth Wendell Brown
Mt. Pulaski—*Economics*

Ronald L. Brown
Carbondale—*Mathematics*

Joe Kendal Brunty
Carbondale—*Anthropology*

Ariel Gregory Bryant
Litchfield—*Sociology*

Ann Cynthia Burrise
Dinsmore, Florida—*Mathematics*

Darryl Loy Butts
Kinmundy—*Sociology*

Daniel Lee Campbell
Sutter—*Mathematics*

Charles M. Cannon
Flora—*History*

Angelo Caruana
Rockford—*Government*

Beverly Karraker Chance
Dongola—*History*

Roy E. Clark
Mt. Vernon—*Government*

Robert Joseph Collins
Bellwood—*Sociology*

Harold Mathew Conrad
Blackstone—*Mathematics*

* Richard Thomas Coury
Cairo—*French*

Raymond Arnold Cox
Roscoe—*Chemistry*

Milton L. Criger
East Peoria—*Zoology*

Dempsey Louis Crim
Joppa—*Sociology*

Lon Edward Cruse
Carbondale—*Mathematics*

Ronald Aseniero delBando
Long Beach, California—*Government*

Frank Steven Derbak
Du Quoin—*Mathematics*

Michael John Dolan
Waukegan—*Psychology*

Margaret Elizabeth Ebbs
Blue Mound—*Psychology*

Terry Ward Ellison
Belleville—*Mathematics*

Lois C. Falls
Chicago—*Psychology*

Timothy Falls
Chicago—*Mathematics*

Ruben J. Feliciano
Elgin—*Spanish*

Dennis Dean Ferrell
Harrisburg—*English*

Dwight E. Flowers
East St. Louis—*Biological Sciences*

John Randolph Frazier
Centralia—*Philosophy*

Roy Parker Frazier, Jr.
Murphysboro—*Chemistry*

Nancy E. Fuller
Wheaton—*Economics*

Thomas Patrick Fuller
Chicago—*Government*

Patrick Mathias Furlong
Evanston—*Economics*

William A. Gardiner
Hinsdale—*Sociology*

Dale Ray Gardner
Dewey, Oklahoma—*History*

Joyce Yvonne Garrett
Chicago—*Psychology*

Norman Arthur Ginsberg
Chicago—*Zoology*

J. Alan Goddard
Streator—*Psychology*

Nancy Zacha Godlewski
Chicago—*English*

Vadine Ellen Goodman
Waterloo—*Mathematics*

Harold Keith Goodwin
Martinsville—*Mathematics*

Robert Gene Gossage
Herrin—*History*

Paula Jo Grassinger
Marion—*English*

Terry Brian Gray
Lockport—*Microbiology*

Russell J. Graziano, Jr.
West Frankfort—*Economics*

Harvette Armonda Grey
Chicago—*Sociology*

Vincent S. Grippi
Yonkers, New York—*History*

Alf B. Haerem
San Francisco, California—*Psychology*

David Emery Halmagyi
Big Rock—*Government*

Joel Mark Handler
Brooklyn, New York—*History*

Brian A. Hardt
Skokie—*Mathematics*

John William Hargraves
Coello—*Sociology*

Michael A. Harris
Skokie—*Psychology*

Harold Ray Harrison
Du Quoin—*History*

Brian Jay Hawkins
Bellevue, Washington—*Zoology*

* Patricia Louise Hawkins
Sparta—*Sociology*

Kenneth Leon Hayden
Benton—*Mathematics*

Mark Irwin Hayman
Syracuse, New York—*Psychology*

Ronald D. Hess
Barlow, Kentucky—*Geology*

Scott William Hinners, Jr.
Carbondale—*Chemistry*

Donald Joseph Hudek
Chicago—*Economics*

Donald R. Hughes
Lockport—*Mathematics*

David Curry Hyatt
Collinsville—*Microbiology*

Douglas J. Ihne
Rockford—*Sociology*

Songwud Iramaneerat
Bangkok, Thailand—*Economics*

Judith Dolores Jennetten
Centralia—*Sociology*

Carol Elizabeth Johnson
Rockford—*Philosophy*

Jimmy W. Johnson
Hickman, Kentucky—*Zoology*

Richard David Johnson
Jonesboro—*Psychology*

Roger Warren Johnson
Chicago—*Psychology*

Rita Louise Kavanaugh
Berwyn—*English*

Lawrence Arthur Kavlock
La Grange—*Geography*

Gary Leroy Keim
Waterloo—*Zoology*

Sheryl Talcott Kelber
Chicago—*Mathematics*

Thomas Edward Kelly
Chicago—*History*

Karl J. Keppler
Mattoon—*Philosophy*

Marie T. Kernahan
La Grange—*English*

James H. Kincade, Jr.
Jerseyville—*Sociology*

Diana Wray Konopka
Gillespie—*Sociology*

Michael Kosteczko
Chicago—*French*

William Joseph Kowite
Harrisburg—*Chemistry*

Bruno Thomas Kozimor
Chicago—*Biological Sciences*

Gerald Lee Kravat
Bradley—*Psychology*

Denise J. Kunkel
Findlay, Ohio—*English*

Gary Landreth
Poplar Bluff, Missouri—*History*

George J. Laubner
Highland—*Government*

Mark M. Lazar
Chicago—*History*

William Hoyt Lewis
Carterville—*Psychology*

Ann Lindeman
Terre Haute, Indiana—*Sociology*

Merrett Lynn Litherland
Bridgeport—*Zoology*

John Francis Henry Lonergan II
Carbondale—*Mathematics*

Mark Burton Mabee
Elmhurst—*Mathematics*

Ronald D. Maddox
Sesser—*Government*

Nannette Magnuson
Chicago—*Biological Sciences*

Richard Lee Maloney
Jeffersonville, Indiana—*English*

Gregory Paul Malopy
Chicago—*Biological Sciences*

Dennis Pierre Maltais
Athens, Georgia—*Psychology*

Martin L. Marek
West Frankfort—*Psychology*

James Loren Martin
Du Quoin—*Chemistry*

Martha Louise Martinez
Torrington, Wyoming—*Health Sciences*

Pablo A. Masvidal
Chicago—*Economics*

Carole Ann Muir Matheny
Elkville—*Zoology*

William James Mazur
Chicago Heights—*Zoology*

Melvin Herschel McDonnough
Canton—*Biological Sciences*

Alison Laurie McGovern McGee
Murphysboro—*English*

John McHale
Carbondale—*History*

Charles Richard McKenzie
Carbondale—*Physics*

Jerald Lynn Meler
Carrier Mills—*Government*

James August Mertz
New Athens—*Anthropology*

E. Richard Meyer
Carbondale—*Psychology*

Gary Woodrow Miller
Libertyville—*English*

W. Michael Miller
Evanston—*Government*

Phillip J. Mitrick
Palos Park—*Government*

Robert A. Montgomery
Vienna—*Zoology*

Richard Alan Moss
Belleville—*Government*

Mark W. Muehler
Mokena—*Government*

Michael T. Murphy
Chicago—*Chemistry*

Patricia Karen Nelson
Batavia—*English*

Thomas H. Nelson
Peoria—*Mathematics*

Ernst Antone Nemeth
Lincoln—*English*

Mary J. Nowasacki
Makanda—*Government*

Janet Trapp Nugent
Springfield—*Philosophy*

Gerry D. Osterland
Columbia, Missouri—*Government*

Rebecca Brown Oxford
Carbondale—*Psychology*

Robert B. Patino
Springfield—*Government*

Leonard G. Patton, Jr.
West Frankfort—*Economics*

Charlene Petersen
Carbondale—*English*

Kenneth Allen Peterson
Morris—*Zoology*

Donald Barry Phillips
Chicago—*Biological Sciences*

Phyllis Marie Phillips
Carterville—*History*

David A. Pierson
Murphysboro—*Botany*

** Terry Linn Pitchford
Carbondale—*Physics*

WILLIAM DAVID POINTER
East St. Louis—*Sociology*

Donald Charles Pokusa
Chicago—*Microbiology*

Gary Walter Pollack
Chicago—*Economics*

Joyce Anne Pratt
Rochester—*Sociology*

William Alexander Rada, Jr.
Cicero—*Psychology*

Lennice Lee Redick
Murphysboro—*Psychology*

Daniel W. Renner
Aurora—*Government*

Myrna Boatright Reynolds
Pontiac—*English*

Lawrence Martin Richmond
Herrin—*Chemistry*

Patricia Maxine Rodgers
Harvey—*History*

Shucri J. Sahuri
Amman, Jordan—*Chemistry*

Michael Allen Saylor
Herrin—*Biological Sciences*

Joyce Ann Schmitt
Mt. Olive—*Mathematics*

Beverly J. Schrader
Berkeley, Missouri—*Government*

Mary Ann Shepherd
Ottawa—*English*

Charles E. Silkwood
Sesser—*Government*

Norman Jay Singer
Chicago—*Psychology*

John James Skelly
Haworth, New Jersey—*English*

David Walter Smith
Mt. Vernon—*Psychology*

H. Kevin Smith
Memphis, Tennessee—*Economics*

H. Wesley Smith
Carbondale—*History*

Margaret Cleta Smith
Murphysboro—*Anthropology*

Gertrude B. Snedeker
Tamaroa—*Government*

David Curtis Snyder
Murphysboro—*History*

Frank Emil Snydle
Carbondale—*Zoology*

Larry Paul Soldati
Princeton—*Government*

Charles Frank Steinbrink, Jr.
Moline—*Microbiology*

Martha Marie Stiff
Ina—*Sociology*

Gary Francis Strell
Spring Valley—*Government*

Richard S. Stutts
Wayne City—*Chemistry*

Donald Maurice Syfert
Carbondale—*Psychology*

Nick C. Syregelas
Oak Park—*History*

Craig Steven Tatar
Chicago—*Psychology*

Frances Groennert Thorpe
New Baden—*English*

Regina Nijole Timcikas
Lake Bluff—*Botany*

Michael Allen Titsworth
Golconda—*Psychology*

Fred H. Twietmeyer
Homewood—*History*

Bernadine Kirby Wagner
Springfield—*English*

Walter Clyde Waite
East St. Louis—*Philosophy*

Willard Carroll Walker, Jr.
Cobden—*Physics*

James M. Wang
Rockford—*Psychology*

Blanche G. Wantman
Brooklyn, New York—*Sociology*

Chester Charles Warzynski
Argo—*Sociology*

Samuel Washington
Chicago—*English*

Nicholas A. Wesner
Carbondale—*Psychology*

Jerry Eugene White
Mt. Vernon—*Chemistry*

Burton Byron Wills
Benton—*History*

Eldon Otho Wilson
Robinson—*Government*

Edward Richard Winkler
Minooka—*Physiology*

Frederic Paul Woelfel
Blue Island—*Zoology*

Kathleen Newland Wu
Carbondale—*Psychology*

Emanuel Edward Yonan
Chicago—*Chemistry*

Robert John Zarse
Chicago—*Mathematics*

Steven H. Zeichner
Brooklyn, New York—*Sociology*

K. Zink
Ferdinand, Indiana—*English*

BACHELOR OF SCIENCE

Jerry E. Davis
DeSoto—*Geography*

Charles Lord Keys
Hazel Crest—*Zoology*

Anita Marie Anderson Steinbrink
Carbondale—*Zoology*

Connie Mae Stufflebean
Sullivan—*Zoology*

SCHOOL OF AGRICULTURE

W. E. Keepper, *Dean*
J. K. Leasure, *Marshal*

BACHELOR OF SCIENCE

Larry Gene Alcoke
Effingham—*Agricultural Industries*

Marlyn Wesley Alward
Piasa—*General Agriculture*

Dennis R. Anderson
Wood Dale—*Plant Industries*

Donovan Loring Boehm
Rushville—*Forestry*

Charles William Boston
Earlville—*Agricultural Industries*

John William Carr
Greenup—*Forestry*

Edward Francis Casey
Chicago—*Plant Industries*

Christopher Chukwudozie Chukwurah
Onitsha, Nigeria—*Agricultural Industries*

Wayne Leon Crain
DeSoto—*Plant Industries*

John Evans Doty
Belleville—*Plant Industries*

Richard Eisenmenger
Pesotum—*Agricultural Industries*

Joseph Morrell Ewan
Canton—*Forestry*

Charles Eugene Gura
Joliet—*Forestry*

Kenneth Floyd Hammer
Edwardsville—*Plant Industries*

Sidney Dale Haney
Elizabethtown—*Agricultural Education*

Don W. Heard
Centralia—*General Agriculture*

Larry W. Hendrick
Ullin—*Plant Industries*

Howard Hugh Hiller
Goreville—*Plant Industries*

Lee Jay Hoffman
Liberty—*General Agriculture*

William Scott Jones
Ridgway—*Agricultural Industries*

Allen Werner Kastning
Roselle—*Plant Industries*

John Michael Killian
Wapella—*Agricultural Industries*

Kenneth C. Kramer
Carbondale—*Forestry*

Donald Warren Lee
Camp Point—*Plant Industries*

Gene Earl Mathews
Tolono—*Plant Industries*

Clinton R. Michael
Princeton—*General Agriculture*

Theodore Anthony Mieling
Naperville—*Agricultural Industries*

E. Ronald Miller
Lansing—*Forestry*

Jerald R. Moore
Pinckneyville—*General Agriculture*

Larry Gene Munton
Sorento—*Agricultural Education*

Edward V. Musselman
Buffalo—*Agricultural Education*

Thomas Bernard Pals
Teutopolis—*Agricultural Industries*

John Homer Ramsey
Springfield—*Agricultural Industries*

Samuel James Robb
Coulterville—*Agricultural Education*

Edmund Joseph Sheehy
Paris—*Agricultural Industries*

Marion Lamar Springer
Bloomington—*Agricultural Industries*

David Marvin Stock
Troy—*General Agriculture*

Pierre-Rene Tonye
Cameroun, Africa—*Plant Industries*

Terry N. Torrence
Patoka—*Animal Industries*

Robert Alan Walters
Canton—*Animal Industries*

William H. Wyatt II
Carbondale—*Forestry*

John Eli Zehr
Pontiac—*Agricultural Industries*

SCHOOL OF BUSINESS

J. Van Fenstermaker, *Acting Dean*
Charles Rosenbarger, *Marshal*

BACHELOR OF SCIENCE

Mohammad Reza Ammadi
Carbondale—*Management*

William L. Applegate
Benton—*Marketing*

John Thomas Baran
Long Island City, New York—*Marketing*

Todd Forrest Barnes
Chicago—*Marketing*

Larry J. Bartlett
Mattoon—*Accounting*

Ronald E. Bartlett
Fairbury—*Accounting*

Fredrick Allan Bauer
Des Plaines—*Management*

Dennis Paul Bauman
Union—*Accounting*

Franklin C. Beatty
Caseyville—*Management*

John Brentano Bersbach
Wilmette—*Marketing*

James Russell Bogart
Mt. Prospect—*Accounting*

Raymond S. Bonthron, Jr.
Chicago—*Economics*

John V. Brennan
Chicago—*Management*

Charles Thomas Burton
Kell—*Accounting*

William Spencer Callion, Jr.
Chicago—*Marketing*

J. Michael Carroll
Elmira, New York—*Marketing*

Oscar Adrian Castro A.
San Pedro Sula, Honduras—*Accounting*

Wilfred Che
Happy Valley, Hong Kong—*Accounting*

Steven B. Cohen
Chicago—*Marketing*

James Michael Cooper
Taylorville—*Management*

Robert P. Czyszczon
Calumet City—*Management*

Thomas Charles Dapron
Murphysboro—*Accounting*

Michael Robert Dingerson
Pekin—*Marketing*

William A. Donovan, Jr.
Barrington—*Marketing*

Francis Martin Dunkel
Mt. Carmel—*Marketing*

Jeffrey Edwin Duxbury
Bankstown, N.S.W., Australia—*Management*

Charles David Eckert
Lincoln—*Accounting*

Daniel J. England
Springfield—*Management*

Louis Samuel Ennuso
Oak Park—*Marketing*

John R. Fahey
Chicago—*Accounting*

Dwight Alan Faughn
Metropolis—*Management*

James Michael Fenton
Wilmette—*Marketing*

Enrico John Ferri
Morris—*Marketing*

John David Foote
Carbondale—*Accounting*

Gerald Malcolm Freed
Chicago—*Marketing*

Bennett W. Fuller, Jr.
Carterville—*Marketing*

Charles Arthur Funk
Dowell—*Management*

Terrence Joseph Gannon
Joliet—*Management*

Vacys Richard Garbonkus
Chicago—*Management*

David Reed Garrett
Indianapolis, Indiana—*Marketing*

Robert Charles Gault
Carbondale—*Management*

Michael A. Gellar
Brooklyn, New York—*Marketing*

Dale Wright Greenlee
Marengo—*Marketing*

Allen M. Gunn
Evanston—*Economics*

Tawfiq Wajih Halawa
Nablus, Jordan—*Marketing*

Robert Renyer Hall II
Decatur—*Marketing*

Michael George Haske
Prospect Heights—*Management*

Michael Claude Hitt
Christopher—*Accounting*

Thomas E. Howe
Lake Zurich—*Management*

Stephen John Jegel
Edwardsville—*Management*

Terry Neal Jenne
Highland—*Management*

Jai W. Kim
Seoul, Korea—*Marketing*

Thomas Roger Kimery
Kankakee—*Marketing*

John W. Kinser
Carrollton—*Accounting*

Richard Mead Lewis, Jr.
Carbondale—*Finance*

Martin P. Lower
Bloomington—*Finance*

James K. Matsunaga
Chicago—*Marketing*

George Gordon May
Homewood—*Economics*

Stephen McCormick
Taylorville—*Marketing*

Michael P. McGinley
Highland Park—*Accounting*

James A. McLaughlin
Winchester—*Marketing*

David A. Meitz
Dolton—*Marketing*

Walter Hans Melcher
Chicago—*Accounting*

Allen Menard
Prairie du Rocher—*Accounting*

Lindell Ray Midyett
Benton—*Management*

Stanley James Miller
Rockton—*Accounting*

Michael Martin Monehen
Cisne—*Marketing*

James Thomas Montgomery, Jr.
Carbondale—*Accounting*

James T. Montgomery, Sr.
Carbondale—*Management*

Maurice Moore
Chicago—*Marketing*

Michael David Murphy
Decatur—*Finance*

William Joseph O'Grady III
Park Ridge—*Economics*

Linda Dell Palmer
Richmond Heights, Missouri—*Management*

Leonard Rolfe Partyka
Harwood Heights—*Marketing*

Sharon Ann Pekoz
Calumet City—*Marketing*

Ronald Wayne Polowy
Chicago—*Marketing*

Robert Prosek
Glen Ellyn—*Management*

Robert Alan Randick
Evergreen Park—*Marketing*

Nancy E. Reed
Park Forest—*Secretarial Studies*

George Franklin Robinson
Olney—*Finance*

Charles William Rogers
Odin—*Accounting*

Gary Lee Rolofson
Argenta—*Finance*

Roy Allen Roush
Des Plaines—*Accounting*

John Drew Rousseau
Chicago—*Marketing*

Michael Rozdilsky III
Chicago—*Finance*

Gerald J. Ruva
Spring Valley—*Management*

Ali A. Sabeti
Tehran, Iran—*Management*

William Allen Sahlin
Chicago—*Accounting*

Gerald Ray Sale
Godfrey—*Marketing*

Jim R. Sanders
Carbondale—*Accounting*

Howard N. Scaife
Hinsdale—*Marketing*

Gaylord Leigh Scherer
Olney—*Management*

Kenneth A. Schiltz
Harvey—*Management*

Spencer L. Schmidt
Cicero—*Marketing*

Joseph Paul Schultz
Chicago—*Marketing*

William Leadmon Seguin
Park Ridge—*Marketing*

*** Ian G. Sharpe
Blakehurst, N.S.W., Australia—*Economics*

Henry Shields, Jr.
Chicago—*Accounting*

Richard James Smith
East St. Louis—*Accounting*

Tom Ray Smith
Lawrenceville—*Management*

David W. Snell
Mundelein—*Accounting*

Claude A. Sommerville, Jr.
Ottawa—*Marketing*

Peter Martin Souhrada
Bellwood—*Marketing*

Monty Eugene Sparks
Glen Ellyn—*Marketing*

R. Donald Stoehrmann
Franklin Park—*Management*

William A. Vanick, Jr.
Hinsdale—*Marketing*

William Edward Wallin, Jr.
Sauk Village—*Accounting*

Thomas Lynn Weakly
Pana—*Management*

David Clarence Weber
Wilmette—*Marketing*

John Joseph Weber
Carbondale—*Economics*

Anthony J. Weeditz, Jr.
Oak Lawn—*Marketing*

James Lewis Wells
Harvard—*Accounting*

Stephen E. Whittenberg
Carbondale—*Marketing*

Denise J. Zaboth
Lake Zurich—*Accounting*

Robert Louis Zawacki
Peoria—*Management*

SCHOOL OF COMMUNICATIONS

C. Horton Talley, *Dean*
Lester Breniman, *Marshal*

BACHELOR OF SCIENCE

Michael Dane Allen
Cherry Valley—*Radio-Television*

James Francis Armbruster
Chicago Heights—*Journalism*

Nancy Jean Baker
Benton—*Journalism*

Patricia Files Bavel
Carbondale—*Journalism*

Kenneth Steven Beno
Joliet—*Radio-Television*

Kathleen Louise Best
Collinsville—*Speech*

Robert A. Brunner
Huntington, West Virginia—*Radio-Television*

Marian C. Buescher
Belleville—*Speech*

Kenneth Wayne Burzynski
Benton—*Journalism*

Patricia F. Bush
Worth—*Speech Pathology and Audiology*

Raymond Joseph Centanni
Villa Park—*Journalism*

Patrick Thomas Connors
Chicago—*Radio-Television*

Sara Christine Crowe
Carbondale—*Theater*

Joyce Patricia Daley
Cahokia—*Speech*

Gary Lee DeHaven
Augusta—*Radio-Television*

Sharon K. Dezutti
Herrin—*Speech*

Michael Philip Drumsta
West Frankfort—*Speech*

Stanley LeRoy Eichen
Carlinville—*Theater*

Steven Asbury Ferry
Moline—*Radio-Television*

Robert R. Flaherty, Jr.
Murphysboro—*Photography*

Glenn E. Ford
Harrisburg—*Radio-Television*

Roland Allen Gill
Flora—*Journalism*

Steven Scott Gross
Skokie—*Radio-Television*

John Alexander Grozik
Libertyville—*Radio-Television*

Harry William Haines
Mt. Holly, New Jersey—*Radio-Television*

Neva Sue Hand
Carterville—*Speech*

Michael A. Hassan
Carmi—*Journalism*

James Edward Hernandez
Chicago—*Printing Management*

Ronald John Hustedde
Carlyle—*Journalism*

Mary Suzanne Jensen
Onarga—*Journalism*

Richard Thomas Karakis
Cicero—*Journalism*

Benjamin D. Kiningham III
Springfield—*Radio-Television*

Calvin Clark Lane, Jr.
Rosiclare—*Photography*

Richard Paul Maitzen, Jr.
Arlington Heights—*Photography*

Charles D. Mathis
East Moline—*Speech*

Bonnie S. Mazer
Skokie—*Radio-Television*

John William McMillan
Taylorville—*Photography*

Kenneth H. Meyer
Roselle—*Theater*

William John Meyers III
Alton—*Radio-Television*

Dorris Elizabeth Mueller
St. Louis, Missouri—*Speech Pathology and Audiology*

Paul Ernest Novak
Carterville—*Radio-Television*

Roger William O'Neil
Arlington Heights—*Radio-Television*

Harry Elliott Pujol
Carbondale—*Theater*

Gary Dean San Souci
St. Louis, Missouri—*Journalism*

Gilson P. Sarmento
Carbondale—*Theater*

Frank Ross Schienberg
Chicago—*Journalism*

Lavona J. Shea
Belleville—*Journalism*

Marietta Fletcher Thompson
Normal—*Speech*

Brian J. Treu
Springfield—*Journalism*

Thomas Del Tucker
Collinsville—*Journalism*

Sondra Richey Walker
Herrin—*Speech*

Robert Byford Wiley
Albion—*Theater*

Brent Wendell Williams
Miami, Florida—*Journalism*

Patrick Howard Winters
Glen Ellyn—*Speech*

SCHOOL OF FINE ARTS

PHILLIP H. OLSSON, *Asst. Dean*
ROBERT W. KINGSBURY, *Marshal*

BACHELOR OF ARTS

Albert Laurence Allen
Rockford—*Design*

James E. Bramlet
Murphysboro—*Art*

Fredrick James Brown
Chicago—*Art*

Lowell D. Darling
Makanda—*Art*

Richard Anton Drabik
Downers Grove—*Art*

Robert Thomas Drinan, Jr.
Chicago—*Design*

Jeffrey Morton Glass
Park Ridge—*Design*

Timothy James Hagerty
Skokie—*Design*

Sandra Kay Johnson
Worth—*Art*

Edna Kaufman
Haifa, Israel—*Art*

Vernon F. Kramer
McHenry—*Design*

Charles David Lamkin
West Frankfort—*Design*

William Henry Lunderman
Caruthersville, Missouri—*Design*

Carol Ann Martindale
Galveston, Texas—*Art*

Mark J. Rudd
Chicago—*Art*

Garrell M. Russell
Downers Grove—*Art*

Vincent Philip Sansone
Winchester—*Art*

William B. Schade
Albany, New York—*Art*

Charles Joseph Vladika
Tinley Park—*Art*

Charles Dorian Walker
Ft. Carson, Colorado—*Design*

BACHELOR OF MUSIC

Judith E. Albrecht
Edwardsville—*Music*

Dolores Brooke Cohen
Carterville—*Music*

Gloria Glasco Cox
Carbondale—*Music*

Martha Ann Harpstrite
Trenton—*Music*

Gloria Franceine Smith Hayes
East St. Louis—*Music*

Connie Mae Hinton
Decatur—*Music*

Karen Ann Paulsen
St. Louis, Missouri—*Music*

Ivanell Henderson Youngman
Effingham—*Music*

SCHOOL OF HOME ECONOMICS

EILEEN E. QUIGLEY, *Dean*
PHYLLIS JEAN BUBNAS, *Marshal*

BACHELOR OF SCIENCE

Susan Kay Anderson
Mt. Vernon, Indiana—*Home Economics*

Terry Rigdon Anderson
Springfield—*Home Economics*

Betty Jo Sheets Brown
Reynolds—*Home Economics*

Donna Gwynn Clift
Rantoul—*Home Economics*

*** Rozila A. Dhalla
Mwanza, Tanzania—*Home Economics*

Janise Arlene Donnell
Wilmette—*Home Economics*

Bonnie Lee DuMontelle
Kankakee—*Home Economics*

Joan M. Gill Flowers
Alton—*Home Economics*

Marsha Elaine Groppel
St. Louis, Missouri—*Home Economics*

Joyce Ann Hamilton
Marion—*Home Economics*

Donna Kay Harlow
Mt. Vernon—*Home Economics*

Kathryn Marie Hartsock
Cobden—*Home Economics*

Linda Kay Herwehe
Springfield—*Home Economics*

Susan Ann Hunter
Marissa—*Home Economics*

Patricia A. Kersch
Greenville—*Home Economics*

Arlette A. Kovach
Granite City—*Home Economics*

Melinda Lou LaGarce
Carbondale—*Home Economics*

Lynda Berkbigler Laurent
Maryville—*Home Economics*

Martha Kay Leasure
West York—*Home Economics*

Sandra Kay Marker
Decatur—*Home Economics*

Marcia Ellen McGuire
New Haven—*Home Economics*

* Judith Ann McIntyre
Carbondale—*Home Economics*

Gerald Joseph Opiela
Robinson—*Home Economics*

Judith Ann Osman
Dongola—*Home Economics*

Virginia Gayle Posphala
Niles—*Home Economics*

Judith Lynn Rank
Mt. Prospect—*Home Economics*

Patricia Ann Sanders
Carbondale—*Home Economics*

Clare Selke
Chicago—*Home Economics*

Carolyn S. Sostak
Chicago—*Home Economics*

Carol Ann Staden
Collinsville—*Home Economics*

Judy M. Termuende
Lockport—*Home Economics*

Carolyn Jean Thode
Villa Grove—*Home Economics*

* Kay Marie Tragesser
Belleville—*Home Economics*

Vivian Irene Turner
Pulaski—*Home Economics*

Brenda Abell Wilson
Ridgway—*Home Economics*

SCHOOL OF TECHNOLOGY

MARVIN E. JOHNSON, *Acting Dean*
DALE BESTERFIELD, *Marshal*

BACHELOR OF SCIENCE

Kenneth Bradley Bivens
Edwardsville—*Engineering*

James Edward Cange
Cairo—*Technical and Industrial Education*

William Lonza Connell
Taylorville—*Industrial Technology*

Leland G. Elting
Goreville—*Engineering*

Lawrence Alan Gibb
River Forest—*Engineering Technology*

Michael Wayne Grammer
Carbondale—*Engineering Technology*

Walter Anthony Harbert
Decatur—*Technical and Industrial Education*

James A. Heston
Chicago—*Technical and Industrial Education*

Eugene Barry Hillman
Carterville—*Technical and Industrial Education*

Ronald Luther Hillstrom
Carbondale—*Technical and Industrial Education*

Ka Chai Ho
Yau Yat Chuen, Hong Kong—*Engineering*

Donald Russell Karr
Cahokia—*Engineering*

Larry Kenneth Kerley
Brownfield—*Technical and Industrial Education*

Ronald James Krolikowski
Chicago—*Engineering Technology*

Ross W. Logan
Carbondale—*Technical and Industrial Education*

Curtis Gene McClusky
Harrisburg—*Industrial Technology*

Keith Merrell McQuarrie
Peoria—*Industrial Technology*

Richard Everett Murray
Carbondale—*Engineering Technology*

John Curtis Puckett
Mill Shoals—*Technical and Industrial Education*

Craig Alan Radlove
Chicago—*Engineering*

Shankar Lal Rajbanshi
Kathmandu, Nepal—*Technical and Industrial Education*

Stanley Page Randolph
Macomb—*Technical and Industrial Education*

Tommy R. Ross
Granville—*Industrial Technology*

Edward E. Shafer
Thebes—*Engineering Technology*

Edward Sirabian
Chicago—*Industrial Technology*

Jerry S. Staley
Evansville, Indiana—*Technical and Industrial Education*

Raleigh Benton Stelle III
McLeansboro—*Engineering Technology*

William Bruce Talley
Carterville—*Engineering Technology*

Bruce Vincent Toomire
Carbondale—*Engineering*

Wayne J. Ward
Carbondale—*Engineering Technology*

David Allan Warford
Carbondale—*Engineering Technology*

Richard John Weishaar
Wheeler—*Technical and Industrial Education*

Stanley Ray Wheatley
DeSoto—*Technical and Industrial Education*

Vikram Yadava
Caseyville—*Engineering*

James D. Zimmer
Decatur—*Engineering Technology*

COMMUNITY DEVELOPMENT INSTITUTE

BACHELOR OF SCIENCE

Roger William Hurlbert
Carbondale—*Community Development*

Candidates for the Associate Degree

DIVISION OF TECHNICAL AND ADULT EDUCATION

ERNEST J. SIMON, *Dean*
HARRY R. SODERSTROM, *Marshal*

ASSOCIATE IN BUSINESS

Adolph Lee Branche
Johnston City—*Electronic Data Processing*

Mary Ruth Buntin
Palestine—*Medical Secretarial*

Janice Lynn Dempsey
Pinckneyville—*Medical Secretarial*

William Bruce Etter
Raymond—*Cooperative Retailing*

Marjorie K. Foote
Wenona—*Executive Secretarial*

Richard Young Goff
Bushnell—*Cooperative Retailing*

Cheryl Gulley
Marion—*Medical Secretarial*

Leona Jean Harrison
Carbondale—*Cooperative Retailing*

Thomas Lee Horner
Armington—*Cooperative Retailing*

Ronna M. Hudson
Wrights—*Medical Secretarial*

Lloyd Lee Hurt
Marion—*Accounting*

Margery Sue Johnson
Rockford—*Cooperative Retailing*

Darryl H. Leonardo
La Grange Park—*Cooperative Retailing*

Michael H. Lipe
Tamms—*Cooperative Retailing*

Alan Frederic Michener
Tuscola—*Cooperative Retailing*

Loren Eugene Morr
Champaign—*Electronic Data Processing*

Irvina L. Payton
Chicago—*Legal Secretarial*

Mary Louise Sheets
Oakley—*Accounting*

Gary Lee Siedler
Chester—*Electronic Data Processing*

Ruth Ann Simpson
Salem—*Cooperative Retailing*

James Franklin Taylor
Colfax—*Cooperative Retailing*

Elizabeth Watson
Jacksonville—*Executive Secretarial*

Steven Rice Wood
Nixa, Missouri—*Cooperative Retailing*

ASSOCIATE IN TECHNOLOGY

Ronald Leon Augustyn
Chicago—*Mortuary Science*

Linda Lois Benko
Whiting, Indiana—*Dental Laboratory Technology*

Jay Wilson Boulanger
Highland—*Mortuary Science*

Loren D. Craig
Willisville—*Architectural Technology*

James Henry Harris
Paris—*Mortuary Science*

Eugene G. Hicks
Joliet—*Mortuary Science*

Henry F. Kennedy
Chicago—*Electronics Technology*

Anton James Kravanya
Sawyerville—*Mortuary Science*

James Cashman Lafferty
LaGrange—*Automotive Technology*

Karl K. Lusk, Jr.
Paris, Kentucky—*Mortuary Science*

Thomas F. Nardini
Bayonne, New Jersey—*Mortuary Science*

Jerry L. Osman
Harrisburg—*Forest Products Technology*

Billy R. Quarles
Pine Bluff, Arkansas—*Dental Laboratory Technology*

Stephen Howard Quick
Marshall—*Mortuary Science*

Samuel Steven Rowell
Carterville—*Aviation Technology*

Dennis Arthur Schafrik
Des Plaines—*Electronics Technology*

Frank J. Smrt
La Grange Park—*Aviation Technology*

Michael D. Sullivan
Morton Grove—*Automotive Technology*

Mary L. Walker
Carbondale—*Mortuary Science*

Robert Melton Winkelman
Miami, Florida—*Aviation Technology*

Candidates for Appointment as Second Lieutenant in the United States Air Force

Daniel L. Campbell
Brian J. Hawkins
Kenneth A. Peterson
Robert A. Rohlfing

Faculty Retiring, 1968–1969

TWENTY YEARS OF SERVICE

Roye R. Bryant
Placement Services

TWENTY-NINE YEARS OF SERVICE

Jesse W. Harris
Department of English

NINE YEARS OF SERVICE

Alexander MacMillan
Transportation Institute

TWELVE YEARS OF SERVICE

Sina K. Spiker
Central Publications

THIRTY YEARS OF SERVICE

Walter B. Welch
Department of Botany

THIRTY-NINE YEARS OF SERVICE

Otis B. Young
Department of Physics and Astronomy

Necrology

Jay A. Bender

Professor of Physical Education for Men and Physiology
September 30, 1967

Elizabeth Dusch

Instructor in Administration and Supervision
February 11, 1968

Robert D. Faner

Professor and Chairman of English
December 14, 1967

Tina M. Goodwin

Emerita Assistant Professor in the University School
March 12, 1968

Paul M. Hoffman

Professor of Marketing
September 9, 1967

Marshals

PLATFORM MARSHALS

Harves Rahe

Sue Ellen Ade *

Michael R. Casey *

MARSHALS FOR THE FACULTY

John W. Andresen

Andrew T. Vaughan

CONVOCATIONS COMMITTEE

Kenneth Van Lente, *Chairman*
Walter J. Wills
Robert A. McGrath

Marvin P. Hill
Robert Odaniell

Carroll L. Riley
William M. Marberry
Buren C. Robbins

* Honor students selected for these positions

Academic Attire

All candidates for degrees and those who hold these degrees, including University officials and faculty and visiting dignitaries, are attired in traditional cap and gown. Representatives of American universities met in 1895 and agreed upon a standard style of academic attire for the various degrees. This Intercollegiate Code, revised in 1932 and again in 1959, is followed today by all American colleges and universities except for a few schools which continue to use the styles of England.

CAPS

Candidates for degrees wear the regulation black mortarboard cap with tassel appropriate to the school or division from which they are being graduated, with the exception of those who already hold doctor's degrees, who are privileged to wear gold tassels.

The authorized list of tassels follows:

- Baccalaureate and Associate Degrees
  - Education—Light Blue
  - Liberal Arts—White
  - Agriculture—Maize
  - Business—Drab
  - Communications—Blue
  - Fine Arts—Brown
  - Music—Pink
  - Music Education—Light Blue
  - Home Economics—Maroon
  - Technology—Orange
  - Nursing—Apricot
  - VTI-Technology—Orange
  - VTI-Business—Drab
  - VTI-Art—White
- Master's Degrees
  - All fields—Black
- Doctor of Philosophy—Gold

GOWNS

The bachelor's gown has a closed front and long, pointed, open sleeves. The master's gown has either an open or closed front with extremely long, closed sleeves, open at the wrist; the end of the oblong sleeve is square, with an arc of a circle cut away just above the bottom. The doctor's gown may be worn open or closed. It has voluminous bell-shaped sleeves on which appear three velvet bars (usually black, but sometimes in the color of the subject area).

HOODS

The master's hood is three and one-half feet long with a three-inch-wide velvet edging of the appropriate color.

The colors for those master's degrees granted by Southern Illinois University are:

- Master of Arts—White
- Master of Business Administration—Drab
- Master of Fine Arts—Brown
- Master of Music—Pink
- Master of Music Education—Pink
- Master of Science—Gold
- Master of Science in Education—Gold

The lining is in color or colors of the institution granting the degree.

The doctor's hood is easily recognized by a four-inch width of velvet edging, the wide panels at either side, the greater length, and the full exposure of the lining. The colors of the edging most frequently seen are blue for philosophy, light blue for education, green for medicine, purple for laws, yellow for science and white for arts and letters. The colors of the lining are those of the school from which the degree is granted.

Below are listed a few schools and their colors from which faculty appearing in the academic procession have received degrees:

University of Arizona—National Red and Blue
University of Arkansas—Cardinal and White
Boston University—Scarlet and White
Bradley University—Red and White
Bryn Mawr—Old Gold and White
University of California—Gold and Yale Blue
California Institute of Technology—Orange and White
Carnegie Institute of Technology—Carnegie Tarton
Chicago University—Maroon
University of Cincinnati—Red and Black
Clark University—White and Emerald Green
Colorado State College of Education—Old Gold and Purple
University of Colorado—Gold and Silver Gray
Columbia University—Light Blue and White
Cornell University—Carnelian and White
Duke University—Yale Blue and White
University of Florida—Orange and Blue
George Peabody College for Teachers—Garnet and Turquoise
George Washington University—Dark Blue and Buff
Harvard University—Crimson
University of Houston—Red and White
University of Illinois—Navy Blue and Orange
Illinois Institute of Technology—Scarlet and Silver Gray
Indiana University—Crimson and Cream
State University of Iowa—Old Gold
Iowa State University of Science and Technology—Old Gold and Cardinal
The Johns Hopkins University—Black and Old Gold
University of Kansas—Harvard Crimson and Yale Blue
Kansas State College of Agriculture and Applied Science—Yellow Gold and Crimson
University of Kentucky—Blue and White
Louisiana State University and Agriculture and Mechanical College—Purple and Gold

Loyola University (Chicago)—Maroon and Gold
University of Maryland—Black and Old Gold
University of Massachusetts—Maroon and White
Massachusetts Institute of Technology—Cardinal and Silver Gray
University of Michigan—Maze and Azure Blue
Michigan State University of Agriculture and Applied Science—Green and White
University of Minnesota—Old Gold and Maroon
University of Missouri—Old Gold and Black
University of Nebraska—Scarlet and Cream
University of New Mexico—Silver Gray and Cherry Red
New York University—Violet
New York State College of Forestry—Orange and Black
University of North Carolina—Columbia Blue and White
Northwestern University—Purple and Gold
Ohio University—Green and White
Ohio State University—Scarlet and Gray
Oklahoma State University—Orange and Black
University of Oregon—Lemon and Emerald Green
University of Pennsylvania—Red and Blue
The Pennsylvania State University—Dark Blue and White
University of Pittsburgh—Navy Blue and Gold
Princeton University—Orange and Black
Purdue University—Black and Old Gold
University of Rochester—Dandelion Yellow
Rutgers University—Scarlet
Saint Louis University—White and Yale Blue
University of Southern California—Gold and Cardinal
Southern Illinois University—Maroon and White
Stanford University—Cardinal
Syracuse University—Orange
University of Texas—White over Orange
Tulane University—Olive Green and Light Blue
University of Utah—Red and White
University of Virginia—Navy Blue and Orange
Virginia Polytechnic Institute—Orange and Maroon
Washington University—Green and Red
University of Washington—Purple and Gold
Wayne State University—Forest Green and Old Gold
Western Reserve University—White and Scarlet
University of Wisconsin—Cardinal
University of Wyoming—Brown and Yellow
Yale University—Yale Blue

Universities outside the United States from which faculty members have received doctor's degrees:

University of Barcelona, Barcelona, Spain
University of Bratislava, Czechoslovakia
University of Cambridge, England
Free University, Berlin, Germany
University of Gottingen, Gottingen, Germany
University of Havana, Havana, Cuba
Ludwig Maximillian University, Munich, Germany
Madrid University, Madrid, Spain
University of Montreal, Montreal, Canada
University of Munich, Munich, Germany
Natal University, South Africa
National University of Mexico, Mexico City, Mexico
Osaka University, Japan
University of Oslo, Oslo, Norway
Phillips University, Marburg, Germany
University of Reading, England
Stephen Tisza University, Hungary
University of Studies in Rome, Rome, Italy
University of Tokyo, Japan

SOUTHERN ILLINOIS UNIVERSITY

93rd Annual Commencement, August 30, 1968

Carbondale Campus

SIU Arena

Seating Diagram for Graduates and Faculty

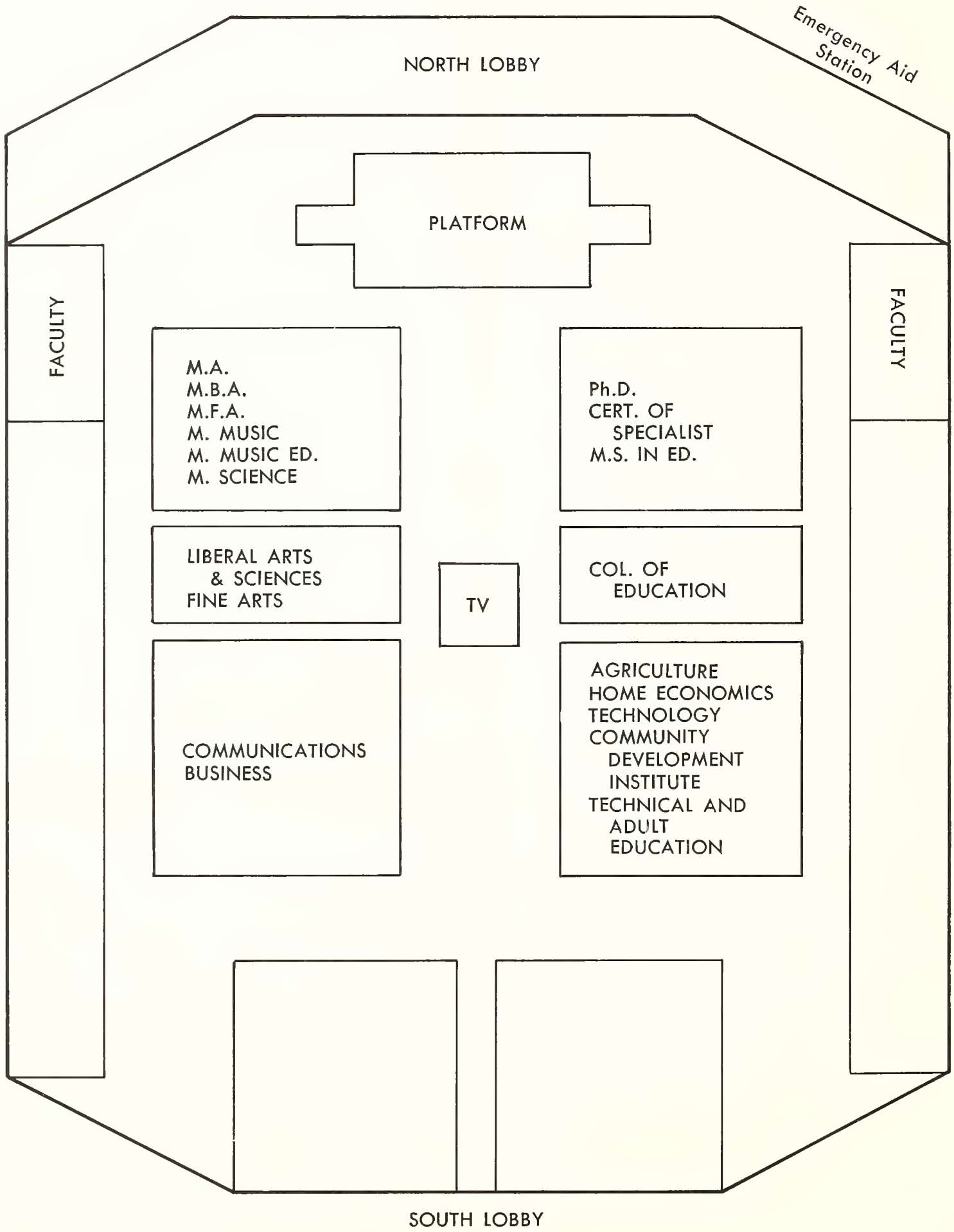

SOUTHERN ALMA MATER

CLARK MORGAN

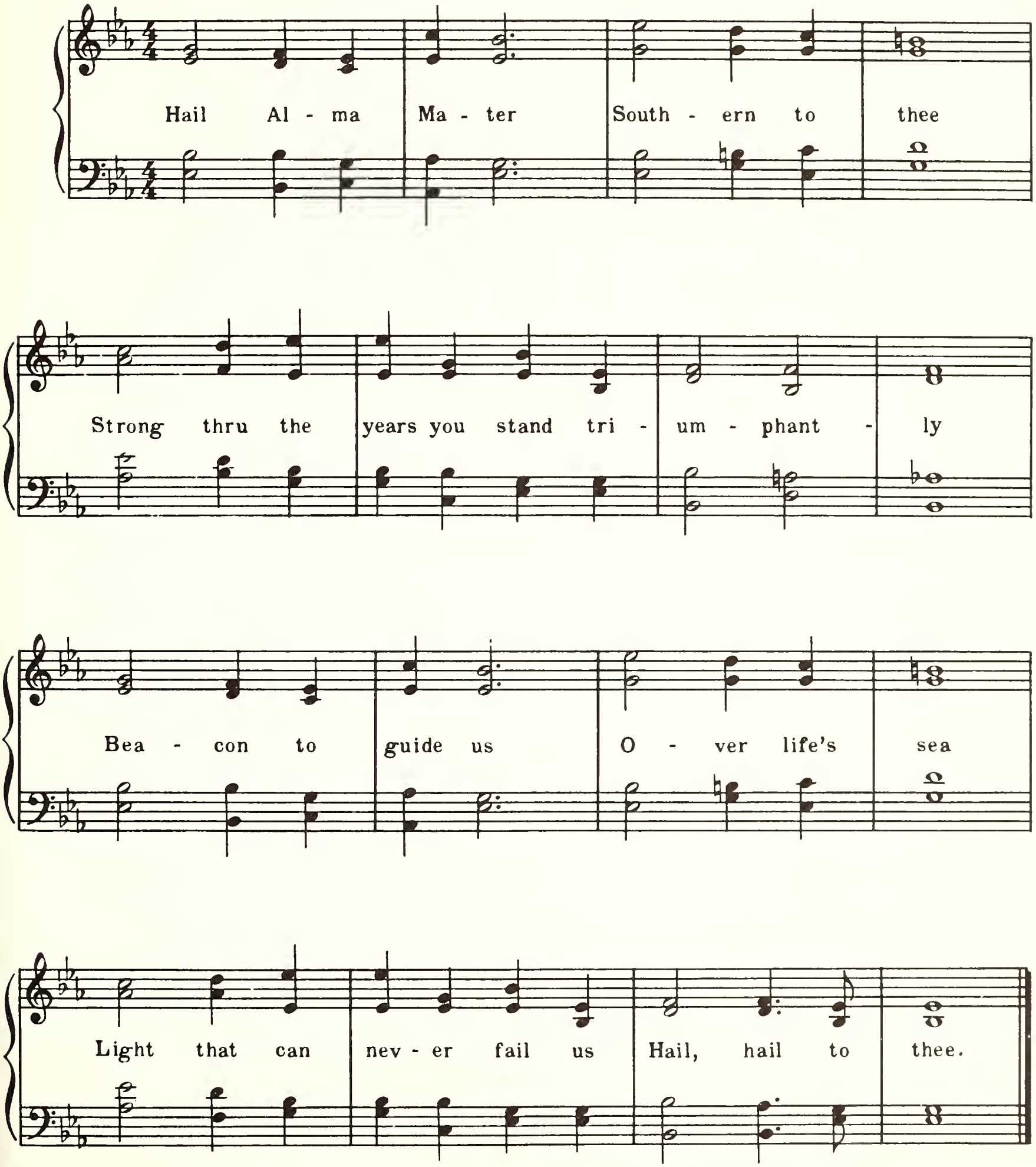

Ninety-Fourth Year

Commencement

Southern Illinois University

EDWARDSVILLE, ILLINOIS

August 31, 1968

OBJECTIVES OF SOUTHERN ILLINOIS UNIVERSITY

TO EXALT BEAUTY

In God,
in nature, and
in art;
Teaching how to love the best
but to keep the human touch;

TO ADVANCE LEARNING

In all lines of truth
wherever they may lead,
Showing how to think
rather than what to think,
Assisting the powers
of the mind
In their self-development;

TO FORWARD IDEAS AND IDEALS

In our democracy,
Inspiring respect for others
as for ourselves,
Ever promoting freedom
with responsibility;

TO BECOME A CENTER OF ORDER AND LIGHT

That knowledge may lead
to understanding
And understanding
to wisdom.

Commencement

August 31, 1968

Board of Trustees

Southern Illinois University operates under the jurisdiction of a Board of Trustees created by a Charter granted by the Illinois General Assembly. The Board consists of seven members appointed by the Governor and the Superintendent of Public Instruction who serves as an ex officio member. Members are appointed for terms of six years.

Mr. Kenneth L. Davis, *Chairman* ..... Harrisburg

Mr. Lindell W. Sturgis, *Vice-Chairman* ..... Metropolis

Mr. Melvin C. Lockard, *Secretary* ..... Mattoon

Dr. Martin V. Brown ..... Carbondale

Mr. Ivan A. Elliott, Jr. ..... Carmi

Mr. Harold R. Fischer ..... Granite City

Mr. F. Guy Hitt ..... Benton

Honorable Ray Page *(Ex officio) Superintendent of Public Instruction* ..... Springfield

The University

SOUTHERN ILLINOIS UNIVERSITY was established in 1869 as Southern Illinois Normal University. The shortened name became official in 1947 by action of the state legislature.

In 1874 the first building on the campus at Carbondale was completed, financed by state-appropriated funds and contributions from citizens of Jackson County. In the fall of that year, the first regular academic year for the school, 150 students were enrolled. The student population has increased steadily and exceeds 27,000 now.

For some years after its establishment, Southern Illinois University operated as a two-year normal school. In 1907 it became a four-year, degree-granting institution, though continuing its two-year course until 1936. In 1943, after a vigorous campaign led by President Roscoe Pulliam, the state legislature changed the institution, which had been in theory exclusively a teacher-training school, into a university, thereby taking official recognition of the great demand in the area for diversified training.

The action of the legislature led to establishing colleges of Education, Liberal Arts and Sciences, and Vocations and Professions, offering the Bachelor of Science in Education, Bachelor of Arts, and Bachelor of Science degrees. Graduate work was instituted in 1943 and the Graduate School was formally established in 1948. At this time it was authorized to grant the Master of Arts and Master of Science degrees in addition to the Master of Science in Education. In 1952 the Master of Fine Arts degree was added to the list, the Doctor of Philosophy in 1955, and in 1956 the Master of Music and the Master of Music Education. The divisions of Communications, Fine Arts, and Rural Studies were established in 1953, and in 1955 became the schools of Communications, Fine Arts, and Agriculture, respectively. The College of Vocations and Professions was dissolved, and a School of Business was created in 1956. In 1957 the Department of Home Economics became the School of Home Economics. In 1959 the Department of Applied Science became the School of Applied Science, which, in 1961, was renamed the School of Technology to include the engineering programs. The growth of classes for adults and for those seeking technical training led to the establishment in 1953 of the Division of Technical and Adult Education, of which the Vocational-Technical Institute is a part. The Department of Nursing was established in 1955.

The Small Business Institute was established in 1954, and the Community Development Institute was established in 1956. The Labor, Latin American, and Rehabilitation institutes were created in 1957, the Transportation Institute in 1960, and the Center for the Study of Crime, Delinquency, and Corrections in 1961.

In 1949 the Belleville Residence Center was established. Then, because of the growing demand for educational opportunities in the Madison-St. Clair counties area, the University established the Alton Residence Center and the East St. Louis Residence Center in 1957. In 1959 the Southwestern Illinois agencies were organized into a unit coordinate with the Carbondale Campus. These two units are now named the Carbondale Campus and the Edwardsville Campus. Classes were first held on the new Edwardsville Campus in 1965, with instruction continuing at the Alton and East St. Louis centers.

The Edwardsville Campus instructional organization consists of the Business Division, Education Division, Fine Arts Division, Humanities Division, Science and Technology Division, Social Sciences Division, and the Department of Nursing, in which an undergraduate student may choose one of twenty-nine different concentrations leading to a bachelor's degree. Graduate students may choose concentrations leading to the following degrees: Master of Arts, Master of Music Education, Master of Science, and Master of Science in Education. The Certificate of Specialist is available for persons in education who wish to study beyond the master's degree.

The presidents of the University have been

Robert Allyn	1874–1892
John Hull	1892–1893
Harvey W. Everest	1893–1897
Daniel B. Parkinson	1897–1913
Henry W. Shryock	1913–1935
Roscoe Pulliam	1935–1944
Chester F. Lay	1945–1948
Delyte W. Morris	1948–

Order of the Exercises

PROCESSIONAL

INVOCATION
THE REV. ROBERT J. TREAT — *Campus Minister, The United Methodist Church*

ADDRESS
PROFESSOR DANIEL F. HAVENS — *Humanities Division, Edwardsville Campus*

CONFERRING OF THE HONORARY DEGREE
PRESIDENT DELYTE W. MORRIS
Presentation of the Candidate — CHANCELLOR JOHN S. RENDLEMAN

CONFERRING OF DEGREES
PRESIDENT DELYTE W. MORRIS
Presentation of Candidates for Associate Degrees — DEAN ERNEST J. SIMON

Presentation of Candidates for Baccalaureate Degrees — CHANCELLOR JOHN S. RENDLEMAN

Presentation of Candidates for Graduate Degrees — DEAN WILLIAM SIMEONE

PRESENTATION OF DIPLOMAS
CHANCELLOR JOHN S. RENDLEMAN
(PROFESSOR HOLLIS L. WHITE will read names of graduates as they receive diplomas)

Division of Technical and Adult Education	EMERY R. CASSTEVENS, *Assistant Dean*
Business Division	KENNETH H. MYERS, *Dean*
Education Division	DEANE WILEY, *Dean*
Fine Arts Division	ANDREW J. KOCHMAN, *Dean*
Humanities Division	JOHN I. ADES, *Acting Dean*
Department of Nursing	LUCILLE H. MCCLELLAND, *Dean*
Science and Technology Division	LAURENCE MCANENY, *Dean*
Social Sciences Division	EARL S. BEARD, *Dean*
Graduate School	DONAL G. MYER, *Assistant Dean*

RECOGNITION OF AIR FORCE RESERVE OFFICER — PRESIDENT DELYTE W. MORRIS

CONFERRING OF DISTINGUISHED SERVICE AWARD
PRESIDENT DELYTE W. MORRIS
Presentation of the Candidate — CHANCELLOR JOHN S. RENDLEMAN

RECOGNITION OF RETIRING FACULTY MEMBERS

NECROLOGY

BENEDICTION
THE REV. ROBERT J. TREAT

RECESSIONAL

* * * * *

The members of the audience are asked to remain at their seats until the faculty and graduates have completed the recessional.

The President's Reception will be held in the University Center immediately following the exercises.

Granting of Degrees

Granting of degrees is contingent upon the successful completion of work in progress. Line following hometown indicates field of concentration of candidates. One asterisk after name indicates candidate is being graduated with honors, two asterisks indicate high honors, and three asterisks indicate highest honors. Persons graduating with highest honors are awarded life memberships in the Alumni Association. The symbol † after a student's name indicates candidate was a member of the Dean's College.

Candidates for the Associate Degree

DIVISION OF TECHNICAL AND ADULT EDUCATION

ASSOCIATE IN BUSINESS

Robert Leo Bray
Cahokia—*Management*

Kenneth E. Johnson
Granite City—*Management*

Ralph D. Johnson
Godfrey—*Accounting*

Linda Louise Melichar
Granite City—*Accounting*

Kenneth D. Miller
Belleville—*Management*

Donald James Nemeth
Troy—*Accounting*

Ellen Pearl Whited
Alton—*Executive Secretarial*

Candidates for the Bachelor's Degree

BUSINESS DIVISION

BACHELOR OF SCIENCE

John Orlie Andreat
Belleville—*Marketing*

Danny Louis Bess
Bethalto—*Management*

Roy Thomas Blair
Collinsville—*Marketing*

James Richard Busch
Greenville—*Marketing*

Carl Joseph Conceller
St. Louis—*Management*

David L. Duncan
Wood River—*Management*

Robert H. Freeman
Godfrey—*Management*

Nyla Diane Fritz
Bunker Hill—*Accounting*

Jerry Edgar Geiger
Belleville—*Economics*

L. Gene Graham
East St. Louis—*Management*

Howard Patrick Harris
Granite City—*Management*

Thomas L. Henesey
Alton—*Management*

Roland L. Humphrey *
Collinsville—*Management*

Charles D. Jackson
Belleville—*Management*

Clyde E. Johnson Jr.
East St. Louis—*Accounting*

Robert Henry Kampwerth
Bunker Hill—*Management*

John F. Kelahan Jr.
Granite City—*Management*

Larry Joseph Lacroix
Cahokia—*Management*

Albert S. Lee
St. Louis—*Marketing*

Raymond R. Lowry
Belleville—*Management*

Daryl L. McClard
Bethalto—*Accounting*

James Douglas McCloskey
Godfrey—*Management*

Larry Michael Meyer
East Alton—*Marketing*

Ronald Lee Milligan
Wood River—*Accounting*

Joseph H. Moore III
St. Louis—*Management*

Joseph William Puckett
East Alton—*Economics*

Donald A. Reeb
Belleville—*Management*

Richard DeWayne Reutebuch
Granite City—*Management*

C. James Reuter
Springfield—*Marketing*

Norman Edwin Ritterbusch
Mehlville, Missouri—*Economics*

Herbert R. Rose
Alton—*Management*

Gary James Schad
Dellwood, Missouri—*Management*

Harold E. Slingerland
Belleville—*Management*

Larry H. Stewart
East Alton—*Management*

Robert Earl Stieneker
St. Louis—*Management*

Barney Roy Taylor
Bethalto—*Accounting*

Henry A. Tutt
East Alton—*Management*

Andrew Ross Urban
Belleville—*Management*

Janet Elizabeth Witt
Edwardsville—*Marketing*

Larry Dale Wooldridge
East Alton—*Management*

EDUCATION DIVISION

BACHELOR OF ARTS

Neil Frederick Alterman
Collinsville—*Psychology*

Lucinda Ann Brawn
Wood River—*Psychology*

Donald Cortes Brooks
East St. Louis—*Psychology*

Ralph Joseph Caraffa
Alton—*Psychology*

T. Susann Christ
East St. Louis—*Psychology*

Norman L. James
East St. Louis—*Psychology*

Stanley K. Kary
Alton—*Psychology*

Janet Rae Leahr
Freeburg—*Psychology*

Robert Dale Linksvayer
Collinsville—*Psychology*

Michael G. Lowery
Edwardsville—*Psychology*

Larry Dean Meinen
East St. Louis—*Psychology*

Richard Allen Reichelt
St. Louis—*Psychology*

Judith Ostendorf Selkirk
Edwardsville—*Psychology*

Mark E. Slicker
Columbia—*Psychology*

Walter W. Wiegers Jr.
St. Louis—*Psychology*

IN ABSENTIA

Beth Geise Challman *
Ft. Knox, Kentucky—*Psychology*

Marilyn Miller Sass Manring
Brighton—*Psychology*

BACHELOR OF SCIENCE

Kathleen Ann Aczinowicz
Collinsville—*Elementary Education*

Rosaline F. Angelo
Cahokia—*Elementary Education*

Marguerite E. Arnold
Alton—*Special Education*

Dorothy Ann Bair
Trenton—*Elementary Education*

Esther J. Barnes
Edwardsville—*Elementary Education*

Rosalie Ann Battuello
Wilsonville—*Elementary Education*

Bonnie Jean Beardsmore
Belleville—*Mathematics*

Marjorie Ann Branstetter
Greenville—*Elementary Education*

Suzanne Marie Brauns
Greenville—*Special Education*

Sharon Ann Calame
Godfrey—*History*

Jacqualine Lee Chagala
Belleville—*Elementary Education*

Jacqueline Kaye Churchill
Alton—*Business Education*

Mary Churchwell
East St. Louis—*Elementary Education*

Bonnie Kay Collins *
Edwardsville—*Elementary Education*

Al John Delay
Greenville—*Elementary Education*

Carol A. Deloney
Troy—*Elementary Education*

Ann Cecile Dodson
Edwardsville—*Elementary Education*

Janice Elaine Dunbar
Alton—*Physical Education*

Ruth Ann Edwards
Dupo—*Elementary Education*

Harriet Norma Fagan
Edwardsville—*English*

Jurate Elena Fears
Granite City—*Elementary Education*

Robert Eugene Fenwick
Dupo—*Social Studies*

Jurline Fields
East St. Louis—*Elementary Education*

William E. Fox
Cahokia—*Elementary Education*

Mary Virginia Geist
St. Louis—*Art Education*

Kenneth Gene Guest
Belleville—*Physical Education*

Wita R. Halsey
Wood River—*Elementary Education*

Richard Allen Hamilton
Roxana—*Mathematics*

Linda Louise Hansen
Edwardsville—*Elementary Education*

Sharon Kay Hawkins
Troy—*English*

Barbara Anne Hazelwood
East St. Louis—*Elementary Education*

Karen L. Heitzig
Fieldon—*Elementary Education*

Jeanne Marie Hinderhan
Alton—*Elementary Education*

Mary N. Hintz
Carlyle—*Elementary Education*

Kathleen Elaine Hunter
Cottage Hills—*Elementary Education*

Thomas Martin Jones
Edwardsville—*Elementary Education*

Lillian M. Kania
East Alton—*Elementary Education*

Barbara C. Ketchum
Jerseyville—*Physical Education*

Paul R. Kindle, Jr.
East Alton—*Elementary Education*

Mary Ann Klein
Bethalto—*English*

Elsie Marie Kokotovich
East St. Louis—*Elementary Education*

Elaine M. Krueger *
St. Louis—*Elementary Education*

Gerald Dale Kurfman
Mascoutah—*Physical Education*

Tracy Ann Laughlin
Collinsville—*Mathematics*

Deborah Jean Lee
East St. Louis—*Elementary Education*

Clara L. Leefers
Shipman—*Psychology*

Roger Lilledahl Jr.
St. Louis—*Physical Education*

Virginia A. Fox Luna
St. Jacob—*Elementary Education*

Susan Kay Lytle
Edwardsville—*English*

Darrell Jon Malano
Collinsville—*Elementary Education*

E. Janel McFarland
Troy—*English*

David Thomas McIlwaine
Wood River—*History*

James R. Mentz
Bethalto—*Physical Education*

Mary Elizabeth Micik
Granite City—*Elementary Education*

William James Moder
East St. Louis—*Physical Education*

Glenna Kaye Monroe
Collinsville—*Elementary Education*

Carol Marz Morgan
Caseyville—*Elementary Education*

Karen Rose Molfese Neeman
Bunker Hill—*Elementary Education*

Rosemary Lemons Nell
White Hall—*Elementary Education*

Catherine Faye Niebrand
Gillespie—*Special Education*

Dennis Anthony Noble
Collinsville—*Physical Education*

Larry Joe Overath
Alton—*Physical Education*

Donald John Owens
St. Louis—*History*

Marilyn Louise Parsh
Godfrey—*Elementary Education*

Robert Wayne Poeling
Portage des Sioux, Missouri—*English*

John Terry Pohlmann
Ferguson, Missouri—*Psychology*

Alvin M. Pulliam
East St. Louis—*Physical Education*

James B. Raab
Belleville—*Art Education*

Fred George Rakers
Breese—*Business Education*

Rebecca Dianne Randle
Belleville—*Elementary Education*

Barbara Ellen Rauch
Wood River—*Business Education*

Joann Dorothy Ridgeway
Belleville—*Elementary Education*

Mary Louise Rodriguez
East St. Louis—*Physical Education*

Larry Robert Ross
Alton—*Special Education*

David Arthur Schwalb
Belleville—*History*

Irece Lucille Scott
East St. Louis—*Special Education*

Richard Mardon Sher
University City, Missouri—*Physical Education*

Janet Sue Smith
Belleville—*Elementary Education*

Russell Ray Smith
Centralia—*Elementary Education*

Linda Rae Snyder
Alton—*Elementary Education*

Karen Ann Stamps
Alton—*English*

Connie Stimac
Wood River—*Elementary Education*

Patricia Vaughn Thomas
St. Louis—*Elementary Education*

Wilma Thompson
Collinsville—*Elementary Education*

Earline Janice Vester
St. Louis—*Elementary Education*

Mary Kay Weisbrod
Collinsville—*English*

Earl R. Wheeler
Alton—*Physical Education*

Rosemary M. Whiteside
Jerseyville—*Elementary Education*

Joseph D. Willey
Cahokia—*Sociology*

Sandra Dawn Williams
East Alton—*Mathematics*

Bernice Patterson Wilson
East St. Louis—*Elementary Education*

Karen Minnette Woods
Belleville—*Social Studies*

Donna Jean Wyatt
East St. Louis—*Special Education*

James Joseph Zupanci
Edwardsville—*Physical Education*

IN ABSENTIA

Kathryn Sue Eastland
Godfrey—*Elementary Education*

John Edward Guciardo
Belleville—*Art Education*

Diane H. Smith
Wood River—*Elementary Education*

Claire Stewart
Alton—*Elementary Education*

Tamara Jan Haynes Toney
St. Ann, Missouri—*Physical Education*

FINE ARTS DIVISION

BACHELOR OF ARTS

Cheryl Ann Cannon
Bethalto—*Art*

Cheryl Dycus
Edwardsville—*Theater*

Jesse Warren Joiner
East St. Louis—*Speech*

Patricia Ann Jones
Edwardsville—*Speech Pathology and Audiology*

Edward Anthony Kane Jr.
Edwardsville—*Art*

Howard Lamar Thomas Jr.
East St. Louis—*Art*

BACHELOR OF MUSIC

Richard Dale Bertolino
Benld—*Music Education*

Cheryl Marie Cockrell
East Alton—*Music Education*

Mary Ann Williams Davis
Edwardsville—*Music Education*

Bruce C. Fischer
East Alton—*Music Performance*

Joanna Hale
Edwardsville—*Music Performance*

George John Johnson
Granite City—*Music Education*

Thomas Patrick Pallardy
Pagedale, Missouri—*Music Education*

David J. Sebescak
East St. Louis—*Music Education*

Terry Wayne Van
Granite City—*Music Education*

IN ABSENTIA

Carrie Lee Brewer
St. Louis—*Art*

HUMANITIES DIVISION

BACHELOR OF ARTS

Blanche N. Cate
East St. Louis—*English*

Rita Rae Dennert
Arnold, Missouri—*English*

Dawn Dee Elliott
Franklin—*French*

Donna L. Gilmore
St. Jacob—*German*

Loyal Ervin Gunderson
Granite City—*English*

Kenneth M. Holmes
East St. Louis—*English*

Patricia L. Krupp
East St. Louis—*Spanish*

Karen Phillips Mulford
Collinsville—*English*

Goldia Lucille Reeves
East St. Louis—*English*

Ann L. Smith
Collinsville—*English*

DEPARTMENT OF NURSING

BACHELOR OF SCIENCE

Carolyn Ann Berna
Woodstock—*Nursing*

Mary Ann Kohring
Granite City—*Nursing*

Laverne Carolyn Fichtel Miller
Alton—*Nursing*

Diane Phegley
East St. Louis—*Nursing*

Suanne Shelton
Mascoutah—*Nursing*

IN ABSENTIA

Bette Sue Hassler
Edwardsville—*Nursing*

SCIENCE AND TECHNOLOGY DIVISION

BACHELOR OF ARTS

Michael Lee Abernathy
Edwardsville—*Mathematics*

John Radean Borchers
East Alton—*Mathematics*

Wayne D. Campbell
St. Louis—*Chemistry*

Sharon Lee Cryder
O'Fallon—*Biology*

James Arnold Finley
East St. Louis—*Mathematics*

Mary Lynne Gamble
Collinsville—*Biology*

Naomi Glasper
East St. Louis—*Biology*

William F. Guennewig, Jr.
Edwardsville—*Mathematics*

Thomas Clark Hill **
Edwardsville—*Biology*

Richard Lathrop Kerch
Granite City—*Physics*

Marvin W. Kombrink
Belleville—*Mathematics*

Haralambos N. Meggos
Alton—*Chemistry*

Nancy Jean Meggos
Alton—*Chemistry*

Vernon Thomas Mueller
East St. Louis—*Mathematics*

Arthur C. Ray, Jr.
St. Louis—*Mathematics*

Carl Richard Schopp
Florissant, Missouri—*Mathematics*

William Henry Stegmann
Florissant, Missouri—*Biology*

Gary Nicholas Tissot
St. Louis—*Biology*

John Jacob Wasmuth **†
Greenville—*Biology*

Frederick Thomas Welge
Hillsboro—*Chemistry*

Barry Steven Wilderman
Brighton—*Mathematics*

Roger Trent Wilson
Webster Groves, Missouri—*Chemistry*

BACHELOR OF SCIENCE

Eshmal L. Porter
St. Ann, Missouri—*Physics*

Lawrence Richards, Jr.
Alton—*Physics*

SOCIAL SCIENCES DIVISION

BACHELOR OF ARTS

James M. Bicket
Hazelwood, Missouri—*History*

Thomas Ernest Bickhaus
Granite City—*History*

James Davis Campbell
Collinsville—*Sociology*

Marjorie Gewe Clauser
Belleville—*Geography*

Ronnie L. Criley
Troy—*Government*

Pauline E. Davis
St. Louis—*Social Welfare*

John David Greene
Ferguson, Missouri—*History*

Sharon Kay Haney
Alton—*Social Welfare*

Bridie Jean Ingram
St. Louis—*History*

Darrell Lewis James
East Alton—*Sociology*

John Thomas Kircher
St. Louis—*History*

Janice Helen Kramer
Belleville—*History*

Raymond Cardell Lewis
East St. Louis—*Social Welfare*

David John Luchtefeld
Belleville—*Government*

George Albert Mitchom Jr.
Centreville—*Sociology*

Patricia Dianne Nabb
Belleville—*Sociology*

Ronald Wendel Ohlhausen
St. Louis—*Government*

Leonard Frank Petrosky
Caseyville—*Social Welfare*

Robert J. Ruskin
South Roxana—*Geography*

Gary Joseph Schneider
Belleville—*Social Welfare*

Gary Charles Schroen *
East St. Louis—*History*

Cuthbert L. Scott III
Alton—*Sociology*

Peggy Joyce Walls
East St. Louis—*Social Welfare*

Kathryn Jean Wells
Edwardsville—*Government*

Robert Eugene Zipprich
Edwardsville—*Government*

IN ABSENTIA

JoAnn Bogle
Worden—*Sociology*

Thomas John Burke
Belleville—*Government*

John F. Dennett
East St. Louis—*Geography*

James Alan Funk
Alton—*Government*

Candidates for the Master's Degree

GRADUATE SCHOOL

MASTER OF ARTS

John Richard Ahrens, B.A.
Cardinal Glennon College (Missouri), 1961—*English*

Molly Orr Alcott, A.B., M.Ed.
MacMurray College (Illinois), 1962
The Pennsylvania State University, 1963—*Psychology*

Rebecca Casey, B.S. in Ed.
Southeast Missouri State College, 1960—*English*

Della Olivia Jay, A.B.
Washington University (Missouri), 1962—*English*

Ridgley E. Lange, B.A.
Washington University (Missouri), 1964—*Mathematics*

Dolores F. Ray, A.B.
University of Illinois, 1960
English

Jerry Rhodes, B.S. in Ed.
Southwest Missouri State College, 1963—*English*

Susan Lee Saar, B.S.
George Williams College (Illinois), 1965—*Psychology*

Alvin Delano Sullivan, B.A.
Tulane University (Louisiana), 1964—*English*

IN ABSENTIA

Mary O'Neil Boyles, B.A. in Ed.
University of Arizona, 1963
English

Florence Low, B.A.
Marietta College (Ohio), 1949
English

Martin Timothy Schmitz Jr., B.S. in Ed., Greenville College (Illinois), 1967—*History*

MASTER OF MUSIC EDUCATION

Thomas G. Bristow, B.S.
Birmingham Southern College (Alabama), 1950—*Music Education*

Steven Charles Curtis, B.M.E.
Southeast Missouri State College, 1967—*Music Education*

George Thomas Merello, B.M.E.
Music & Arts University (Missouri), 1950—*Music Education*

Marie Katherine Mitchell, B.A., B.M., Blackburn College (Illinois), 1964
Southern Illinois University, 1968—*Music Education*

Jean Pipkin, B.M.
University of Chattanooga (Tennessee), 1960—*Music Education*

Orville Daniel Sherman Jr., B.S.
Quincy College (Illinois), 1963
Music Education

IN ABSENTIA

Donald T. McCrady, B.M.
St. Louis Institute of Music (Missouri), 1952—*Music Education*

MASTER OF SCIENCE

William Frederick Collins III, B.A.
Southern Illinois University, 1966—*Geography*

Gary Carleton Howe, B.A.
Southern Illinois University, 1967—*Geography*

James Paul Koehne, B.A.
Southern Illinois University, 1966—*Mathematics*

Kathryn Ann Powers, B.A.
Southern Illinois University, 1962—*Mathematics*

Harvey Davis Rogers, B.A.
Southern Illinois University, 1966—*Mathematics*

David Voris Sayre, B.A.
Southern Illinois University, 1966—*Mathematics*

MASTER OF SCIENCE IN EDUCATION

Doris A. Adams, B.S.
Southern Illinois University, 1962—*Elementary Education*

Donald Eugene Albracht, B.A.
Blackburn College (Illinois), 1966—*Administration & Supervision*

Ledora Allen, B.S. in Ed.
Southern Illinois University, 1961—*Counselor Education*

David V. Ammon, B.A.
Southern Illinois University, 1963—*Secondary Education*

Patty Michael Artrip, B.A.
Marshall University (West Virginia), 1957—*Counselor Education*

James Marshall Bailey, B.S. in Ed., Southern Illinois University, 1963—*Elementary Education*

Carl P. Bann, B.A.
McKendree College (Illinois), 1958—*Administration & Supervision*

Sue Ellen Pfister Barker, B.S.
Heidelberg College (Ohio), 1963 *Secondary Education*

Clifford Lawrence Barton, B.S.E.
Arkansas State College, 1964 *Elementary Education*

Cecil E. Bedwell, B.S.
Livingston State College (Alabama), 1964—*Administration & Supervision*

Arnold Everett Bekemeyer, B.A.
Valparaiso University (Indiana), 1950—*Administration & Supervision*

Ray T. Bentley, B.S. in Ed.
Southern Illinois University, 1965—*Administration & Supervision*

Stanley J. Bergmeier, B.S. in Ed.
Southern Illinois University, 1961—*Secondary Education*

Doris Jane Boone, B.S. in Ed.
Southeast Missouri State College, 1955—*Secondary Education*

E. Judy Burgener, B.Ed.
Chicago Teachers College (Illinois), 1959—*Counselor Education*

Medard Joseph Burke Jr., B.A. in Ed., Harris Teachers College (Missouri), 1960—*Administration & Supervision*

George Frey Campbell Jr., B.A.
Southern Illinois University, 1963—*Counselor Education*

Willma Jane Carter, B.S.
George Peabody College for Teachers (Tennessee), 1934 *Secondary Education*

Lawrence Clayton Charpiot, B.S.
Southeast Missouri State College, 1961—*Secondary Education*

Mary Lou Childers, B.S. in Ed.
Southern Illinois University, 1944—*Elementary Education*

Joseph John Cipfl Jr., B.S. in Ed.
Illinois State University, 1967 *Administration & Supervision*

Robert Irvin Cleveland, B.A.
Southern Illinois University, 1963—*Counselor Education*

Amos E. Cofield, B.S.
Western Michigan College, 1960 *Administration & Supervision*

Eunice Shelton Conley, B.S.
Alcorn A & M College (Mississippi), 1943—*Elementary Education*

Sandra R. M. Saar Conrad, B.S. in Ed., University of Missouri, 1963—*Counselor Education*

Bessie Luster Croom, B.S.
Bradley University (Illinois), 1957—*Special Education*

Jennie M. Denutte, B.A.
McKendree College (Illinois), 1957—*Special Education*

Minnie Margaret Leming Dickson, A.B., McKendree College (Illinois), 1954—*Elementary Education*

Mary Jean Dirksmeyer, B.A.
Southern Illinois University, 1962—*Secondary Education*

Betty McKinnon Doyle, B.S. in Ed., Southern Illinois University, 1961—*Elementary Education*

William Edward Eaton, B.S. in Ed., Eastern Illinois University, 1965—*Secondary Education*

Carolyn Ann Ellingson, B.S. in Ed.
Greenville College (Illinois), 1962—*Elementary Education*

David Rodger Evoy, A.B.
University of Illinois, 1959 *Elementary Education*

Harold Eugene Eyman, B.S. in Ed.
Southern Illinois University, 1962—*Secondary Education*

Kenneth Charles Faulkner, B.S.
University College (Missouri), 1964—*Counselor Education*

Ronald Ray Flach, B.S. in Ed.
Southern Illinois University, 1965—*Administration & Supervision*

James T. Fletcher, Ph.B.
Illinois Wesleyan University, 1949—*Administration & Supervision*

David G. Flieg, A.B.
Harris Teachers College (Missouri), 1966—*Administration & Supervision*

Dolores Cuddy Folkerts, B.A.
Shurtleff College (Illinois), 1951—*Counselor Education*

Eugene F. Friedrichsmeyer, B.S. in Ed., Concordia Teachers College (Illinois), 1959—*Elementary Education*

Charles Henry Fuller, B.A.
Greenville College (Illinois), 1961—*Elementary Education*

Frank Andrew Gaal Jr., B.A.
Harris Teachers College (Missouri), 1966—*Counselor Education*

Philip D. Garrett, B.A.
Southern Illinois University, 1963—*Counselor Education*

Vytautas Gavelis, B.S.
Southern Illinois University, 1964—*Secondary Education*

Mary Catherine Gerstenecker, A.B., McKendree College (Illinois), 1958—*Elementary Education*

Esther Edith Gordon, B.S. in Ed.
Friends University (Kansas), 1964—*Special Education*

Joseph Eugene Hallam, A.B.
Greenville College (Illinois), 1948—*Counselor Education*

Wanda Hampton, B.S. in Ed.
Southern Illinois University, 1960—*Elementary Education*

Charles William Hazelwood, B.S. in Ed., Southern Illinois University, 1965—*Administration & Supervision*

Patricia Joan Henderson, B.S.
Southeast Missouri State College, 1963—*Secondary Education*

Janice Lee Herren, B.S. in Ed.
Illinois State Normal University, 1958—*Secondary Education*

Harold E. Horsley, A.B.
Shurtleff College (Illinois), 1938 *Elementary Education*

Billy Lee Howell, B.S. in Ed.
Southern Illinois University, 1960—*Administration & Supervision*

Robert Ray Hubbard, B.M.E.
Southern Illinois University, 1956—*Counselor Education*

Elizabeth Quinn Hudak, B.S.
Southern Illinois University, 1962—*Counselor Education*

Thelma Louise Johnson, B.S.
Southern Illinois University, 1966—*Elementary Education*

Ernest J. Jones, A.B.
Stowe & Harris Teacher College (Missouri), 1955—*Counselor Education*

Marilyn Jane Karns, B.S. in Ed.
Southern Illinois University, 1965—*Elementary Education*

LeRay King, B.S. in Ed.
Bishop College (Texas), 1955
Elementary Education

John W. Kolesa, B.S.
Eastern Illinois State Teachers College, 1953—*Administration & Supervision*

Sondra Ann Baril Kopsky, B.S. in Ed., Southern Illinois University, 1957—*Counselor Education*

Sharron D. Kovach, B.S. in Ed.
Southeast Missouri State College, 1965—*Secondary Education*

Reba H. Lacey, A.B.
Bowling Green College (Kentucky), 1943—*Secondary Education*

Jean L. Lowenstein, B.S. in Ed.
Southern Illinois University, 1962—*Elementary Education*

Vincent F. Macri, B.A.
Southern Illinois University, 1962—*Administration & Supervision*

Kenton Elwood Martin, B.A.
Southern Illinois University, 1967—*Secondary Education*

Dorothy Jean Mentrup, A.B.
University of Missouri, 1966
Counselor Education

Kenneth Wayne Merideth, B.S.
Shurtleff College (Illinois), 1954
Counselor Education

Bernice Hollaway Meyer, B.S. in Ed., Southern Illinois University, 1965—*Elementary Education*

Callie D. Mickels, B.S. in Ed.
Southern Illinois University, 1962—*Elementary Education*

Joanne Crain Miller, B.S.
Southern Illinois University, 1966—*Elementary Education*

Janet Geltosky Molinarolo, B.S. in Ed., Southern Illinois University, 1964—*Elementary Education*

Ben E. Moore, B.S. in Ed.
Central Missouri State, 1936
Administration & Supervision

Frank Arthur Nave, B.A.
Southern Illinois University, 1964—*Counselor Education*

S. Louise Palau, B.S.
Southern Illinois University, 1965—*Secondary Education*

Harold C. Palishen, B.S. in Ed.
Eastern Illinois University, 1964
Administration & Supervision

Charles F. Pelan, B.S.
Illinois State Normal, 1960
Administration & Supervision

Wanda Louise Penny, A.B.
Stowe Teachers College (Missouri), 1943—*Secondary Education*

Ron J. Phillips, A.B.
Bethany Nazarene College (Oklahoma), 1965—*Administration & Supervision*

Lawrence H. Pohlmann, B.S. in Ed., Concordia Teachers College (Illinois), 1948—*Elementary Education*

Louis M. Polovich, B.S.
Illinois Wesleyan University, 1957—*Administration & Supervision*

Gene H. Potter, B.S. in Ed.
Southern Illinois University, 1965—*Secondary Education*

Donald Arvel Price, B.S. in Ed.
Southern Illinois University, 1964—*Administration & Supervision*

Judith Ann Pyle, B.S. in Ed.
Southern Illinois University, 1964—*Secondary Education*

Annie Laurie Quinley, B.S.
Southern Illinois University, 1966—*Elementary Education*

Dixon Carter Ragsdale, B.S. in Ed.
Southern Illinois University, 1943—*Administration & Supervision*

Anita Faye Rasch, B.S.
Southern Illinois University, 1966—*Special Education*

Lorraine C. Remiszewski, B.S.
Southern Illinois University, 1966—*Counselor Education*

Donna J. Lamkular Reynolds, B.S. in Ed., Western Illinois University, 1960—*Elementary Education*

James T. Rickert, B.A.
St. Mary's University (Texas), 1960—*Counselor Education*

John Robinson, B.S. in Ed.
Southern Illinois University, 1951—*Counselor Education*

Kenneth Warren Rueter, B.S.
Washington University (Missouri), 1964—*Elementary Education*

Carolyn Ann Ruminer, B.A.
Evansville College (Indiana), 1964—*Elementary Education*

Ronald Carleton Ruminer, B.S. in Ed., Evansville College (Indiana), 1963—*Elementary Education*

Mary Elizabeth Rush, A.B.
McKendree College (Illinois), 1958—*Administration & Supervision*

Sandra Jean Ruth, A.B. in Ed.
Washington University (Missouri), 1956—*Elementary Education*

Ethel Louise Schauer, B.S. in Ed.
Washington University, University College (Missouri), 1961
Administration & Supervision

Walter Eugene Schlereth Jr., B.S. in Ed., Western Illinois University, 1961—*Counselor Education*

Jacquelyn Gohle Schneider, B.S. in Ed., Southern Illinois University, 1965—*Elementary Education*

Erika Schubert, B.A.
Southern Illinois University, 1965—*Secondary Education*

Allen Henry Schuessler, B.S.
Elmhurst College (Illinois), 1962—*Secondary Education*

Charles Lawrence Shelton Jr., B.A., Harris Teachers College (Missouri), 1965—*Administration & Supervision*

Philip Dean Shelton, B.A.
Southern Illinois University, 1965—*Administration & Supervision*

Edward Devoy Sheridan, B.A.
Southern Illinois University, 1966—*Secondary Education*

Judith Irene Hylton Skjerseth, B.S., Indiana University, 1956
Secondary Education

James B. Smith, B.S. in Ed.
Southern Illinois University, 1964—*Administration & Supervision*

David Paul Steiner, B.S.
Pikeville College (Kentucky), 1965—*Administration & Supervision*

Eugene R. Syrewicz, B.S.
Washington University (Missouri), 1956—*Administration & Supervision*

Rosemary Catherine Tantalo, B.A.
Nayareth College (New York), 1962—*Elementary Education*

Margaret Nell Teague, A.B.
Southwestern State College (Oklahoma), 1935—*Counselor Education*

Phyllis Elaine Thomas, B.S.
Southern Illinois University, 1965—*Elementary Education*

Mary Ann Mahler Tieman, A.B.
Webster College (Missouri), 1954—*Elementary Education*

Judy Sue Toon, B.S. in Ed.
Southern Illinois University, 1963—*Counselor Education*

Virginia C. Treat, A.B.
Maryville College (Missouri), 1962—*Elementary Education*

Betty Kaye Barkley Triplett, B.S. in Ed., Southern Illinois University, 1965—*Secondary Education*

Kenneth Lester Vaughn, B.S.
University of Maryland, 1961
Administration & Supervision

Mary C. Foley Vaughn, B.S.
Southern Illinois University,
1966—*Secondary Education*

Sharon Siegrist Vincent, B.S. in Ed., Illinois State Normal, 1964
Secondary Education

Margie Jean Walker, B.S. in Ed.
Southern Illinois University,
1958—*Administration & Supervision*

Mildred E. Walker, B.S.
Southern Illinois University,
1965—*Counselor Education*

Dianne Kay Warren, B.A.
Southern Illinois University,
1967—*Counselor Education*

Eddie L. Watson, B.S. in Ed.
Lincoln University (Missouri),
1961—*Counselor Education*

Garland L. White, B.S.
Anderson College (Indiana),
1962—*Counselor Education*

Shirley H. White, B.S.
Southern Illinois University,
1945—*Elementary Education*

Grace Loesing Williams, B.S. in Ed., Washington University (Missouri), 1956—*Elementary Education*

Rochelle Wilson, B.S. in Ed.
Southern Illinois University,
1964—*Elementary Education*

Edith Delphene Wiseman, B.M.
State University of Iowa, 1948
Counselor Education

Violet Yaeger, B.S.
Southern Illinois University,
1966—*Elementary Education*

Mark Richard Younggren, B.A.
Augustana College (Illinois),
1965—*Counselor Education*

Daryl Richard Younker, B.S.
Southern Illinois University,
1966—*Special Education*

IN ABSENTIA

Vaneta Grace Andree, A.B.
Western Michigan State Teachers College, 1938—*Elementary Education*

Dale Rainford Baldridge, B.A.
Millikin University (Illinois),
1960—*Administration & Supervision*

Robert Gerhard Bjurstrom, B.A.
Park College (Missouri), 1964
Secondary Education

Merrill O. Challman, A.B.
DePauw University (Indiana),
1945—*Counselor Education*

Lucille C. Dehn, A.B.
McKendree College (Illinois),
1954—*Elementary Education*

Nancy Jane Fess, B.A., B.S. in Ed.
Miami University (Ohio), 1956,
1957—*Secondary Education*

Roger E. Foxall, B.S. in Ed.
Western Illinois University,
1965—*Administration & Supervision*

Jane Ann Stutz Helms, B.A.
University of Illinois, 1961
Secondary Education

Henry J. Kinsman, B.E.
Southern Illinois State Normal University, 1943—*Administration & Supervision*

Joseph William Krewer, B.S.
University of Maryland, 1959
Secondary Education

Voyle L. Munson, A.B.
Brigham Young University (Utah), 1939—*Administration & Supervision*

Richard Lee Thurman, B.S.
University of Houston (Texas),
1962—*Counselor Education*

William Eugene Williams, B.S. in Ed., Lincoln University (Missouri), 1960—*Administration & Supervision*

Pierre Francis Zingsheim, B.S.
St. Louis University (Missouri),
1964—*Counselor Education*

Candidates for the Certificate of Specialist

Wayne Allen Addison, B.S. in Ed., M.S. in Ed., Southern Illinois University, 1963, 1966—*Counselor Education*

Max Blinder, B.S., M.S. in Ed. University of Missouri, 1950 Southern Illinois University, 1962—*Counselor Education*

Florida M. Bosley, B.S., M.A. St. Louis University (Missouri), 1955 Washington University (Missouri), 1961—*Counselor Education*

Troy William Cole, B.S. in Ed., M.Ed., Southwest Missouri State, 1962 University of Missouri, 1966 *Counselor Education*

Wallace Dean Draper, B.S. in Ed. Southern Illinois University, 1960—*Secondary Education*

Robert F. Eberle, B.S. in Ed., M.S. in Ed., Western Illinois Teachers College, 1946, 1950 *Educational Administration*

William Arthur Houston, B.S. in Ed., M.S. in Ed., Southern Illinois University, 1963, 1967 *Educational Administration*

Cathryn T. Mason, B.S. in Ed., M.S. in Ed., Southern Illinois University, 1963, 1965—*Counselor Education*

James V. McDonald, B.S., M.S. Illinois State Normal, 1949, 1950—*Educational Administration*

Gerald W. Montgomery, A.B., M.S. in Ed., Evansville College (Indiana), 1961 Southern Illinois University, 1966—*Educational Administration*

Jean Warner Peek, B.S. in Ed., M.S. in Ed., University of Wisconsin, 1957 Southern Illinois University, 1968—*Secondary Education*

Sara L. Sowell, B.A., M.S. in Ed. Shurtleff College (Illinois), 1940 Southern Illinois University, 1966—*Educational Administration*

H. A. Walmsley, B.S., M.A. Missouri State Teachers College, 1960, 1961—*Educational Administration*

Melvin A. Washington, B.A., M.A. Lincoln University (Missouri), 1937, 1953—*Educational Administration*

Charles H. Woods, B.S. in Ed., M.S. in Ed., Southeast Missouri State College, 1959, 1964 *Elementary Education*

IN ABSENTIA

Richard George Bickhaus, B.S. in Ed., M.S. in Ed., Southern Illinois University, 1964, 1965 *Counselor Education*

Carlton Thomas Bodine, B.S. in Ed., M.A., Northwestern University (Illinois), 1954 Western Michigan College of Education, 1958—*Secondary Education*

Dartha Fay Starr, B.A., M.S. Abilene Christian College (Texas), 1941, 1955—*Elementary Education*

Candidate Appointed as Second Lieutenant in the United States Air Force Reserve

Wayne David Campbell

Honorary Degree

Doctor of Laws

Arnold Harold Maremont

Leader in industry, law, and public affairs; president of one of the country's largest and most successful corporations, and member of the boards of numerous others; founding trustee of Roosevelt University and former trustee of Southern Illinois University, where his critical judgment and imaginative approach to the solution of problems were a major support in a period of rapid adjustment; one-time director and treasurer of the American Civil Liberties Union; leader in the campaign for passage of the State of Illinois Mental Health Bond Issue and of the fight for rehabilitation of low-income housing in Chicago; recipient of numerous honors, including the Chicago Human Relations Award and Clarence Darrow Humanitarian Award and Knighthood in the Order of Merit, Republic of Italy; art collector noted for his sensitive knowledge and active support of modern art who added immeasurably by thought and deed to the art and architectural concepts of the Edwardsville Campus of the University; distinguished humanitarian and battler for liberty.

Southern Illinois University

Distinguished Service Award

Arthur C. Boeker

In recognition of service to his fellowmen and his community and to the cause of higher education, spanning more than half a century of fruitful and effective effort;

His successful career in banking has been coupled with devotion to civic betterment; and commitment of time and energy to many activities has marked a life-long residency in Edwardsville;

His active and professional support was invaluable to Southern Illinois University in the crucial period of land acquisition for the Edwardsville Campus; and his knowledgeable leadership at that time significantly advanced the establishment of the University at this location;

His service to the University has continued with energy and wisdom over the years by membership on the committee for the dedication of the Edwardsville Campus and the commission to study athletics;

His unselfish, generous, consistent, and effective service will for years to come affect beneficially both the community of his residence and the community of youth with which higher education is concerned.

Faculty Retiring, 1968–1969

Eleven Years of Service

Mary Belle Smith

Fine Arts Division

Necrology

Henry L. Dumas

Counselor in Teacher-Counselor Project

May 23, 1968

FIELD MARSHALS

Bruce Brubaker
Warren Joseph
William C. Slattery

FACULTY MARSHALS

James M. Comer
Jack Bruce Thomas

Professors	Olin L. Hileman
Associate Professors	
Assistant Professors	W. Max Hansel, Jr.
Instructors and Lecturers	

DIVISION MARSHALS

Technical and Adult Education	Wayne E. Giles
Business	Arthur Hoover
Education	Myllan Smyers
Fine Arts	Keith R. St. Onge
Humanities	George W. Linden
Nursing	Mable Grumley Burton
Science and Technology	Paul Phillips
Social Sciences	Melvin E. Kazeck
Graduate School	John G. Gallaher

COMMITTEE ON COMMENCEMENT ARRANGEMENTS

Bruce Brubaker, *Chairman*	Albert Felchlia
Jerome Birdman	William Gentry
Charles D. Butler	A. R. Howard
Morris Carr	John Oxford
John R. Davis	Luther Statler
Thomas Evans	

USHERS

Alpha Phi Omega Fraternity
Alpha Delta Chi Fraternity
Gamma Sigma Sigma Sorority
Kappa Alpha Mu Sorority

Academic Attire

All candidates for degrees and those who hold these degrees, including University officials and faculty and visiting dignitaries, are attired in traditional cap and gown. Representatives of American universities met in 1895 and agreed upon a standard style of academic attire for the various degrees. This Intercollegiate Code, revised in 1932 and again in 1959, is followed today by all American colleges and universities except for a few schools which continue to use the styles of England.

CAPS

Candidates for degrees wear the regulation black mortarboard cap with tassel appropriate to the school or division from which they are being graduated, with the exception of those who already hold doctor's degrees, who are privileged to wear gold tassels.

The authorized list of tassels follows:

- Baccalaureate and Associate Degrees
  - Education—Light Blue
  - Liberal Arts—White
  - Agriculture—Maize
  - Business—Drab
  - Communications—Blue
  - Fine Arts—Brown
  - Music—Pink
  - Music Education—Light Blue
  - Home Economics—Maroon
  - Technology—Orange
  - Nursing—Apricot
  - VTI-Technology—Orange
  - VTI-Business—Drab
  - VTI-Art—White
- Master's Degrees
  - All fields—Black
- Doctor of Philosophy—Gold

GOWNS

The bachelor's gown has a closed front and long, pointed, open sleeves. The master's gown has either an open or closed front with extremely long, closed sleeves, open at the wrist; the end of the oblong sleeve is square, with an arc of a circle cut away just above the bottom. The doctor's gown may be worn open or closed. It has voluminous bell-shaped sleeves on which appear three velvet bars (usually black, but sometimes in the color of the subject area).

HOODS

The master's hood is three and one-half feet long with a three-inch-wide velvet edging of the appropriate color.

The colors for those master's degrees granted by Southern Illinois University are:

- Master of Arts—White
- Master of Business Administration—Drab
- Master of Fine Arts—Brown
- Master of Music—Pink
- Master of Music Education—Pink
- Master of Science—Gold
- Master of Science in Education—Light Blue

The lining is in color or colors of the institution granting the degree.

The doctor's hood is easily recognized by a four-inch width of velvet edging, the wide panels at either side, the greater length, and the full exposure of the lining. The colors of the edging most frequently seen are blue for philosophy, light blue for education, green for medicine, purple for laws, yellow for science and white for arts and letters. The colors of the lining are those of the school from which the degree is granted.

Below are listed a few schools and their colors from which faculty appearing in the academic procession have received degrees:

University of Arizona—National Red and Blue
University of Arkansas—Cardinal and White
Boston University—Scarlet and White
Bradley University—Red and White
Bryn Mawr—Old Gold and White
University of California—Gold and Yale Blue
California Institute of Technology—Orange and White
Carnegie Institute of Technology—Carnegie Tarton
Chicago University—Maroon
University of Cincinnati—Red and Black
Clark University—White and Emerald Green
Colorado State College of Education—Old Gold and Purple
University of Colorado—Gold and Silver Gray
Columbia University—Light Blue and White
Cornell University—Carnelian and White
Duke University—Yale Blue and White
University of Florida—Orange and Blue
George Peabody College for Teachers—Garnet and Turquoise
George Washington University—Dark Blue and Buff
Harvard University—Crimson
University of Houston—Red and White
University of Illinois—Navy Blue and Orange
Illinois Institute of Technology—Scarlet and Silver Gray
Indiana University—Crimson and Cream
State University of Iowa—Old Gold
Iowa State University of Science and Technology—Old Gold and Cardinal
The Johns Hopkins University—Black and Old Gold
University of Kansas—Harvard Crimson and Yale Blue
Kansas State College of Agriculture and Applied Science—Yellow Gold and Crimson
University of Kentucky—Blue and White
Louisiana State University and Agriculture and Mechanical College—Purple and Gold

Loyola University (Chicago)—Maroon and Gold
University of Maryland—Black and Old Gold
University of Massachusetts—Maroon and White
Massachusetts Institute of Technology—Cardinal and Silver Gray
University of Michigan—Maze and Azure Blue
Michigan State University of Agriculture and Applied Science—Green and White
University of Minnesota—Old Gold and Maroon
University of Missouri—Old Gold and Black
University of Nebraska—Scarlet and Cream
University of New Mexico—Silver Gray and Cherry Red
New York University—Violet
New York State College of Forestry—Orange and Black
University of North Carolina—Columbia Blue and White
Northwestern University—Purple and Gold
Ohio University—Green and White
Ohio State University—Scarlet and Gray
Oklahoma State University—Orange and Black
University of Oregon—Lemon and Emerald Green
University of Pennsylvania—Red and Blue
The Pennsylvania State University—Dark Blue and White
University of Pittsburgh—Navy Blue and Gold
Princeton University—Orange and Black
Purdue University—Black and Old Gold
University of Rochester—Dandelion Yellow
Rutgers University—Scarlet
Saint Louis University—White and Yale Blue
University of Southern California—Gold and Cardinal
Southern Illinois University—Maroon and White
Stanford University—Cardinal
Syracuse University—Orange
University of Texas—White over Orange
Tulane University—Olive Green and Light Blue
University of Utah—Red and White
University of Virginia—Navy Blue and Orange
Virginia Polytechnic Institute—Orange and Maroon
Washington University—Green and Red
University of Washington—Purple and Gold
Wayne State University—Forest Green and Old Gold
Western Reserve University—White and Scarlet
University of Wisconsin—Cardinal
University of Wyoming—Brown and Yellow
Yale University—Yale Blue

Universities outside the United States from which faculty members have received doctor's degrees:

University of Barcelona, Barcelona, Spain
University of Bratislava, Czechoslovakia
University of Cambridge, England
Free University, Berlin, Germany
University of Gottingen, Gottingen, Germany
University of Havana, Havana, Cuba
Ludwig Maximillian University, Munich, Germany
Madrid University, Madrid, Spain
University of Montreal, Montreal, Canada
University of Munich, Munich, Germany
Natal University, South Africa
National University of Mexico, Mexico City, Mexico
Osaka University, Japan
University of Oslo, Oslo, Norway
Phillips University, Marburg, Germany
University of Reading, England
Stephen Tisza University, Hungary
University of Studies in Rome, Rome, Italy
University of Tokyo, Japan

SOUTHERN ALMA MATER

CLARK MORGAN

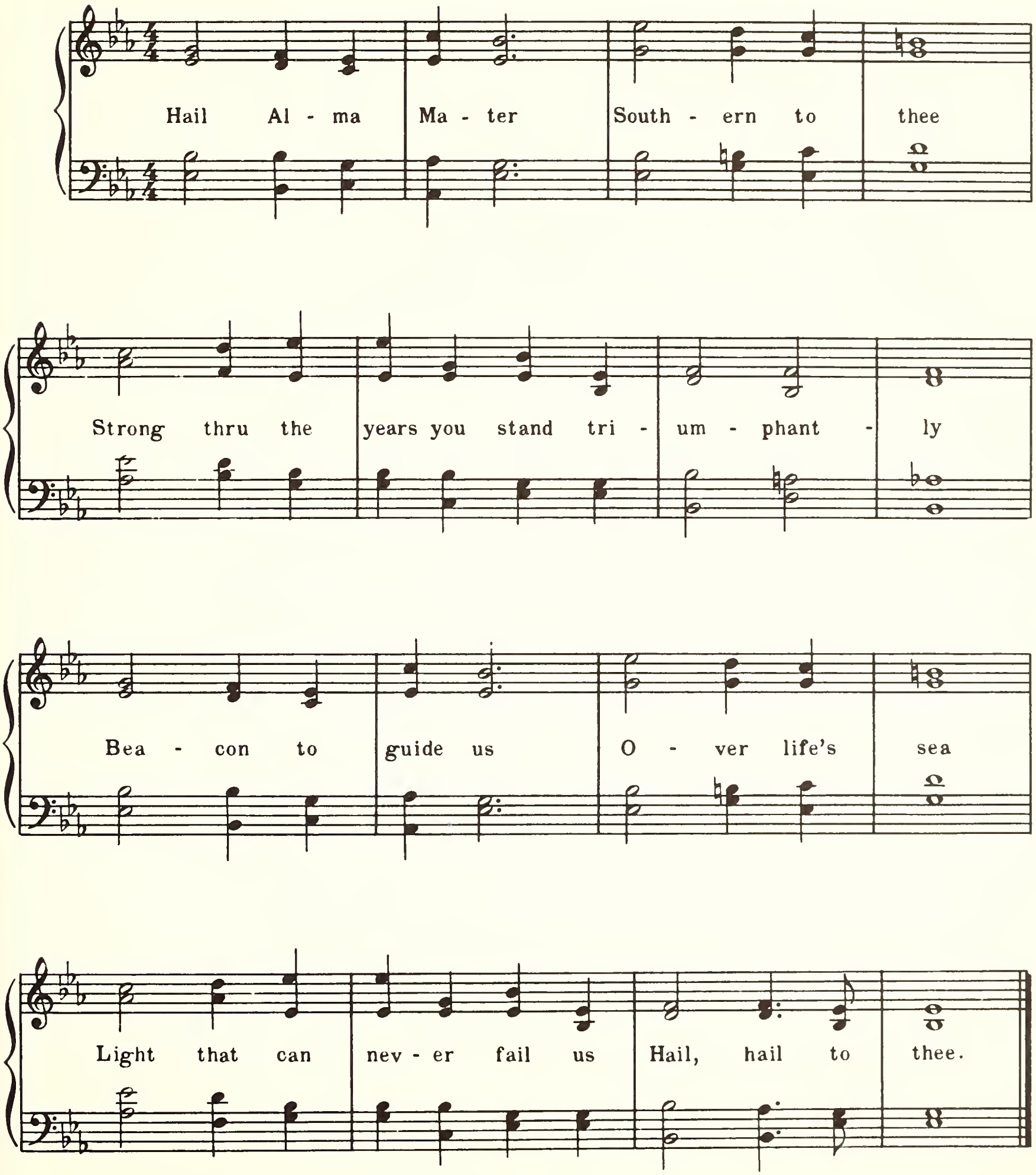

1120

THE HECKMAN BINDERY INC.
BOUND TO PLEASE
MAR 69
N. MANCHESTER,
INDIANA